

Capturing dark matter with underground cameras

Danielle Norcini
Johns Hopkins University



JOHNS HOPKINS
UNIVERSITY

Abell S1063 galaxy cluster

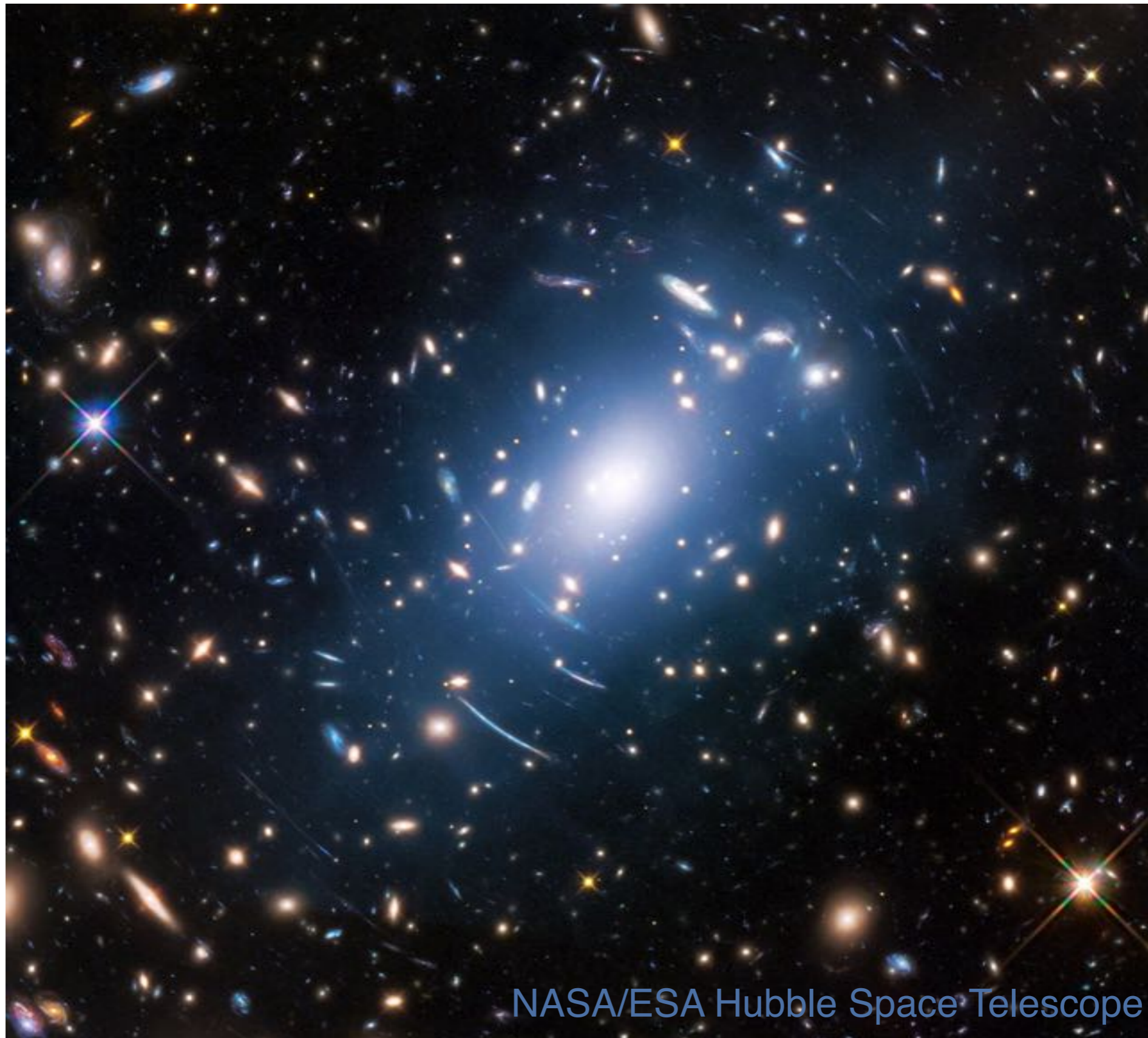

NASA/ESA Hubble Space Telescope

What do we know about dark matter?

Does not scatter, emit, or absorb light (no EM) but has mass (gravity)

Accounts for ~84% of matter in the universe (non-baryonic)

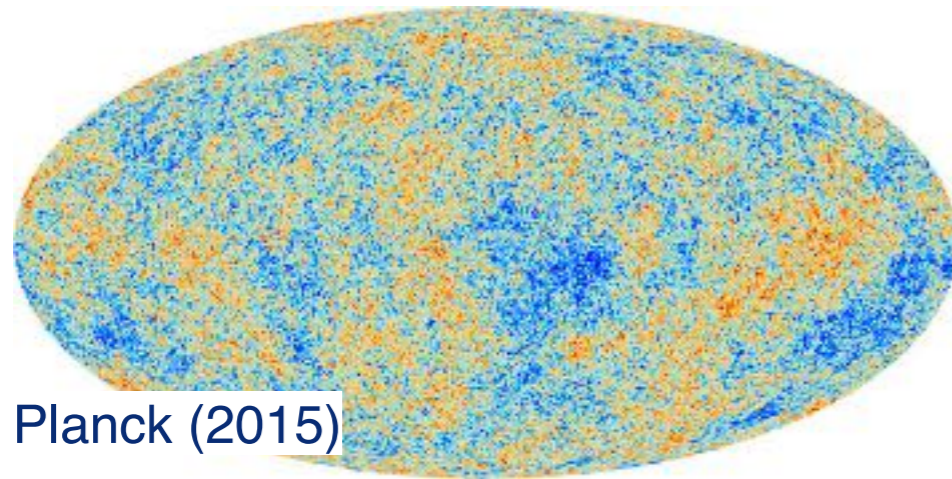

CMB, Planck (2015)

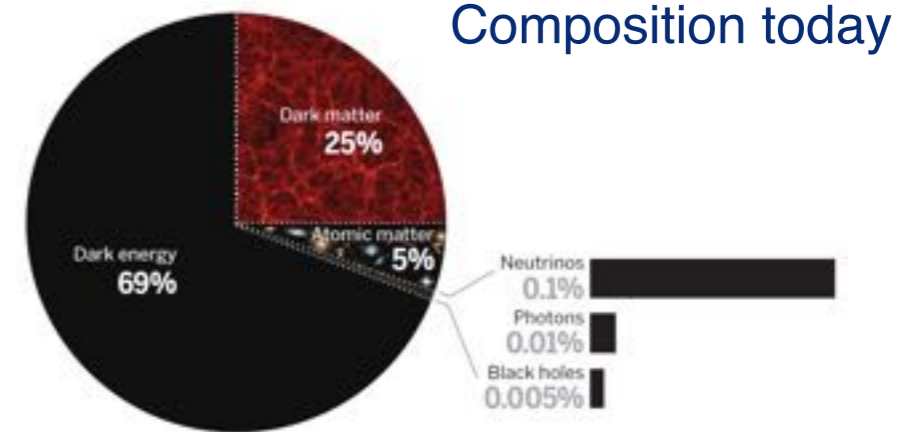

Forms cosmic “scaffolding” for galaxies (cold, ~stable) and halos

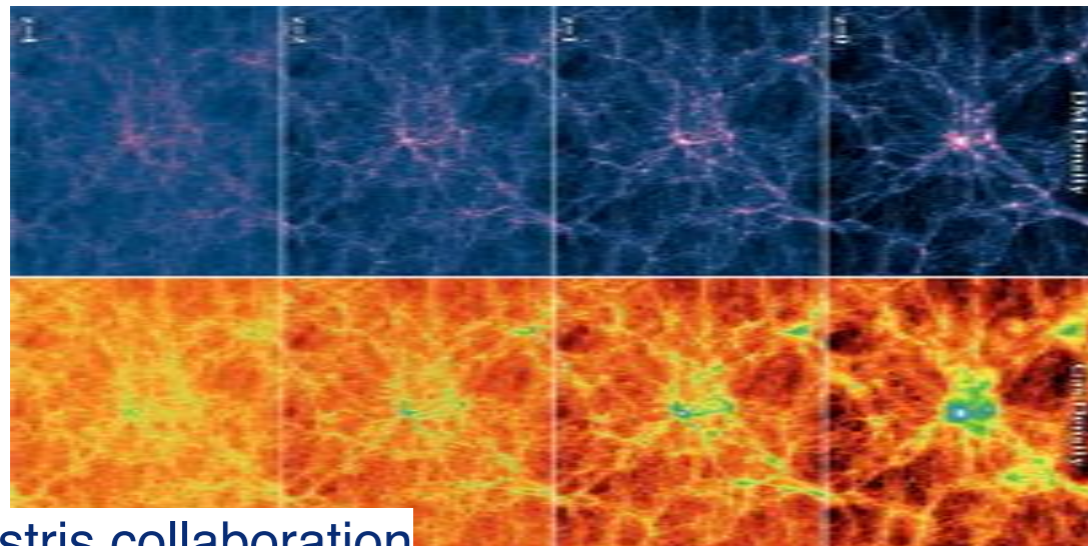

Illustris collaboration

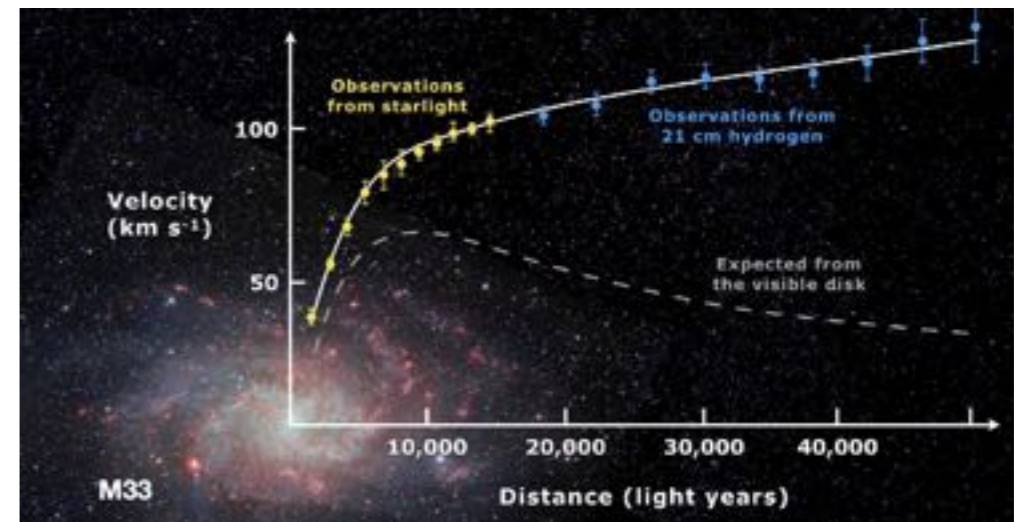

[arXiv:astro-ph/9909252](https://arxiv.org/abs/astro-ph/9909252)

Interactions with Standard Model particles are tiny, possibly through “dark” physics

What don't we know about dark matter?

The physics laws that govern it!! **Cannot be explained by physics we currently know.**

Why do we see the abundance that we see today?

What is it made out of?

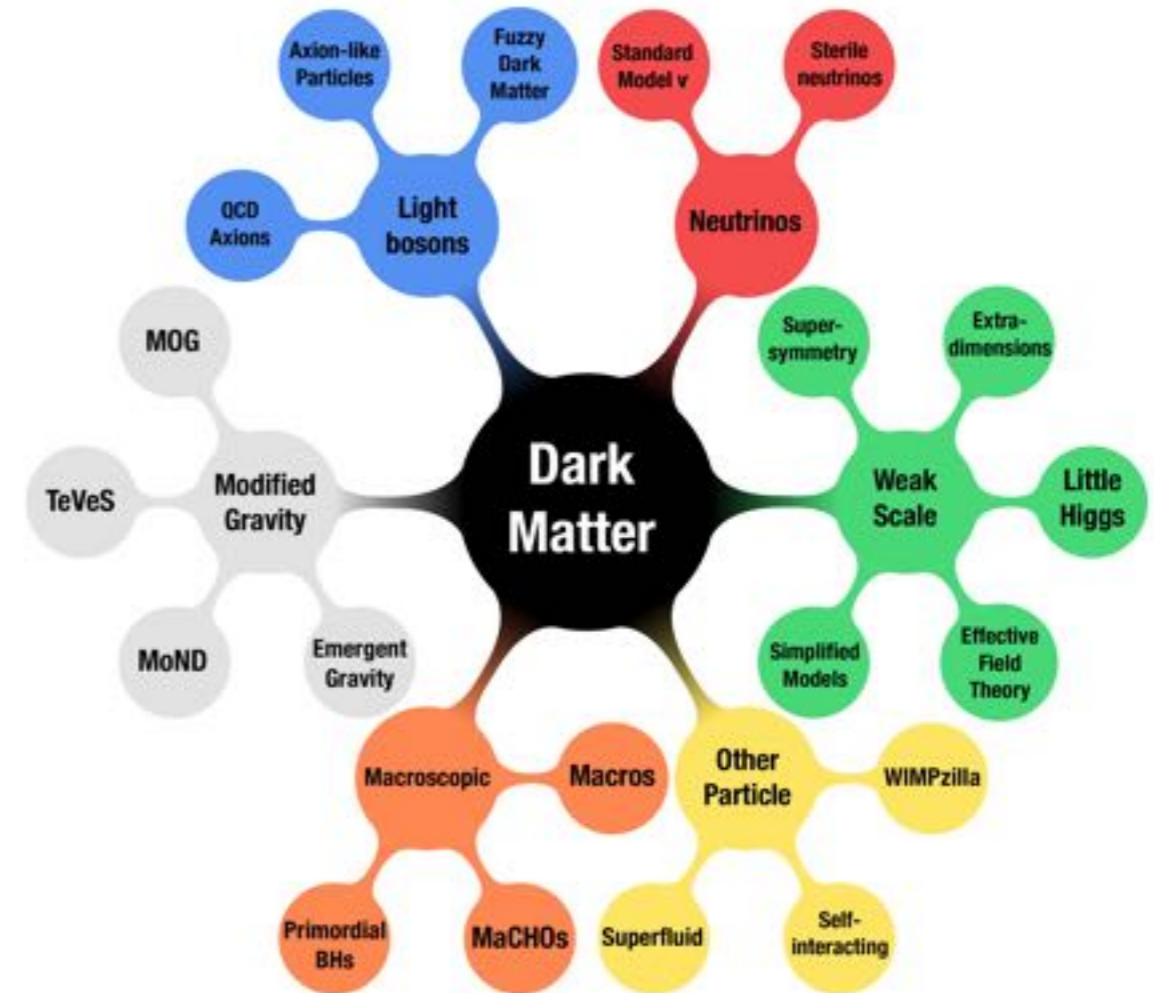

Is it a new particle (Λ CDM suggests)? Is it many new particles, a whole dark sector?

Properties: What is its mass? How would it interact with other particles?

How can we look for it?

Standard Model of particle physics

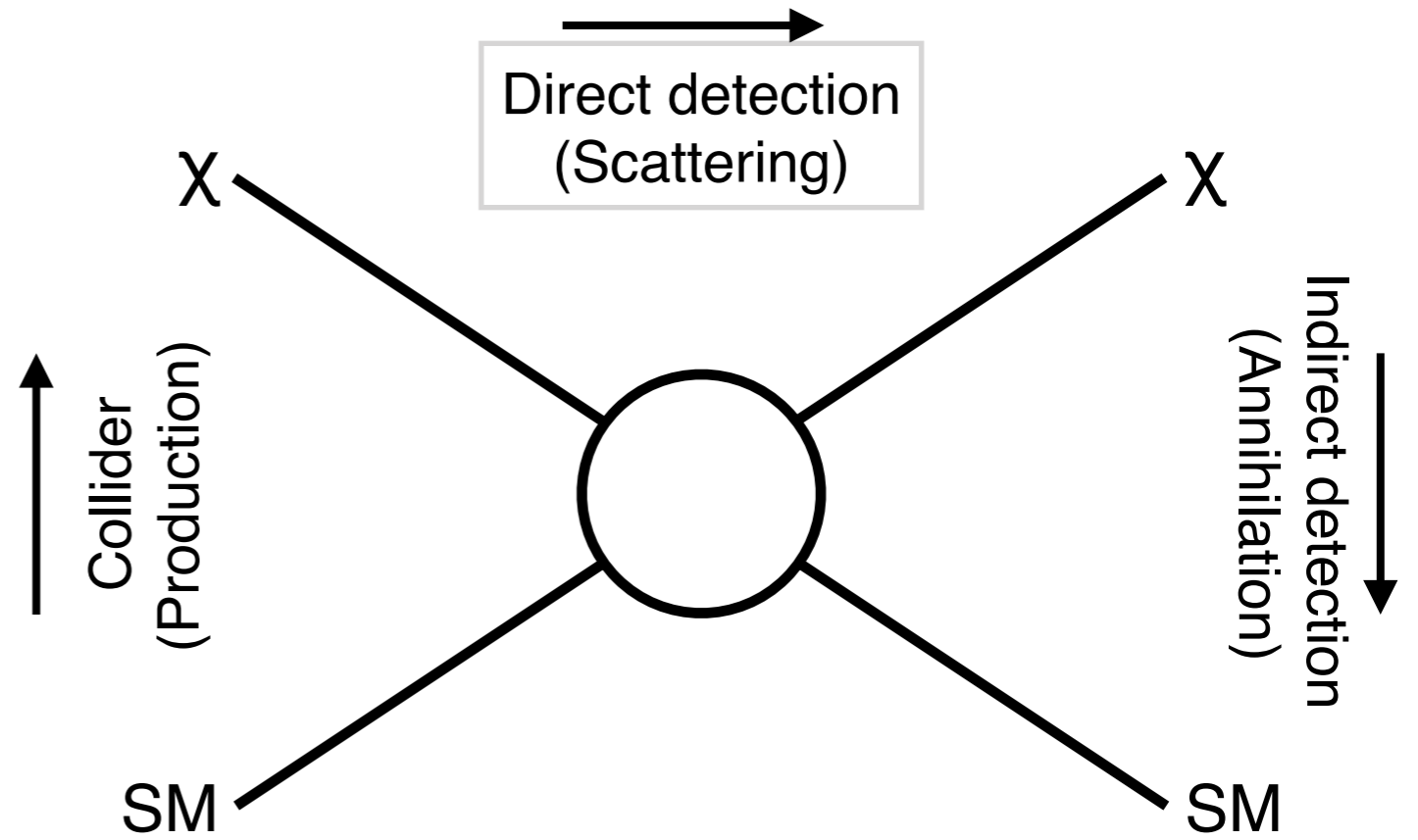
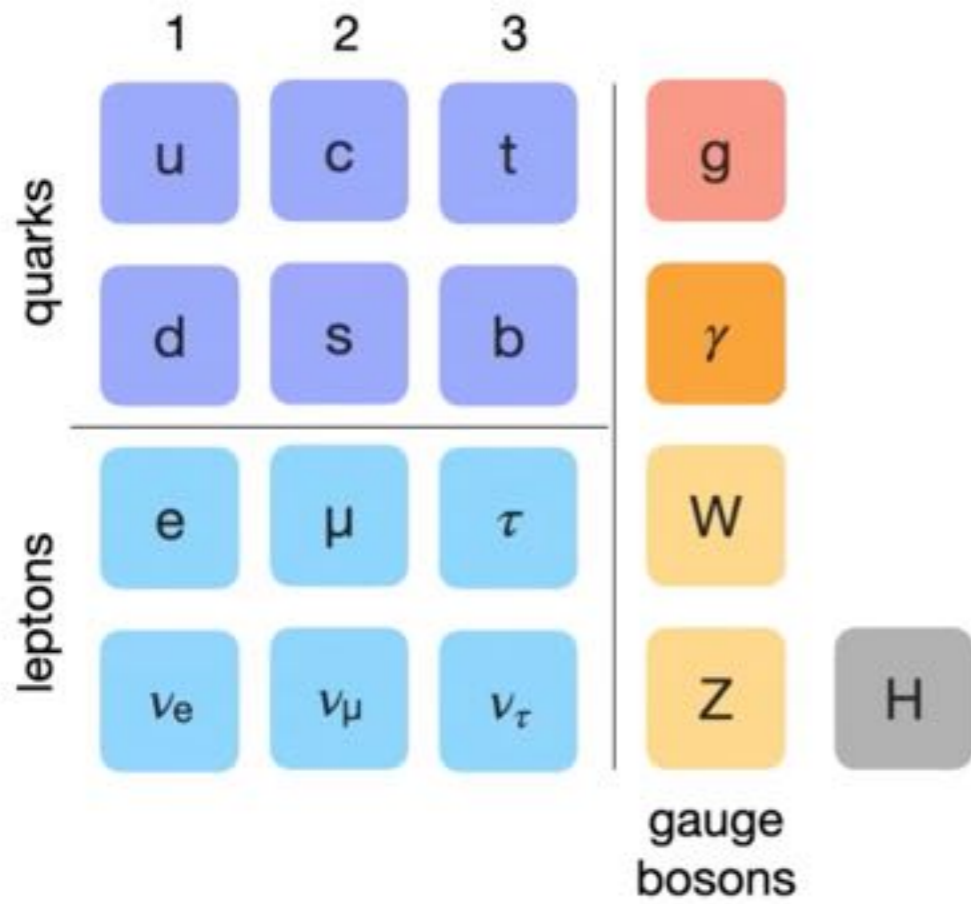

ATLAS @ LHC



Fermi-LAT telescope



LZ detector



The direct detection strategy

It's all scattering physics!

1. Detectors optimized for kinematics, e.g. dark matter mass, cross section
→ energy thresholds, target mass

For example:

$$m_\chi = 100\text{GeV}/c^2, v_\chi = 10^{-3}c, E_{n,\text{recoil}} \sim 10\text{keV}$$

2. Detectors also have to be radio-pure and operated underground to shield from particles that have stronger interactions.

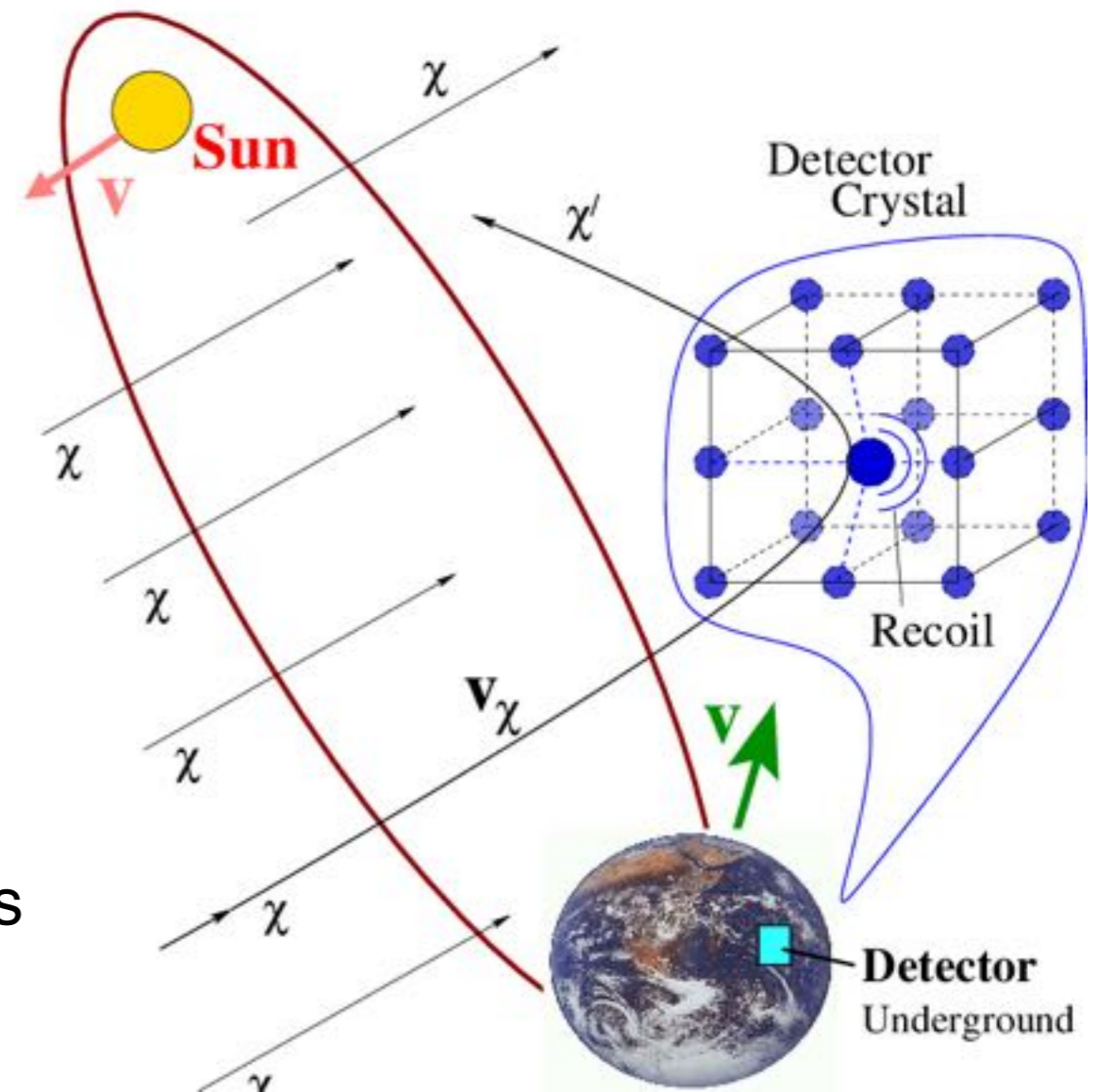

BUT, theory doesn't tell us where to look...

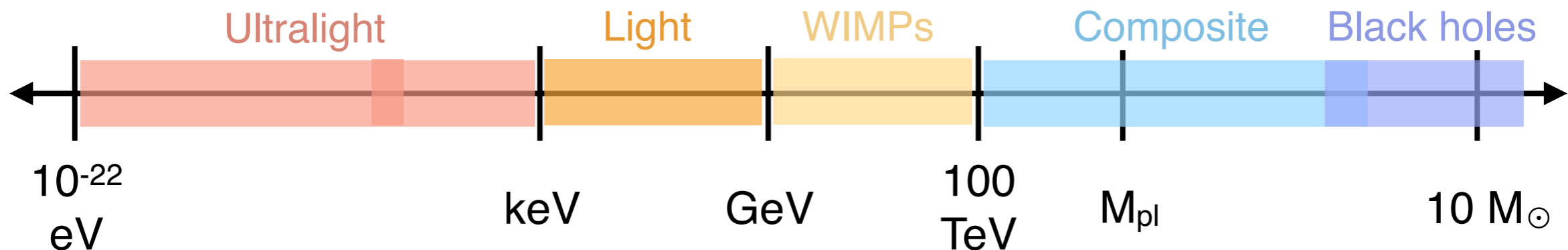

The WIMP

The field has been dominated by searches for the Weakly Interacting Massive Particle (WIMP). Historically, there is good or “natural” reasons for that.

“WIMP miracle” (abundance, SUSY):
annihilation cross section $(\sigma v) \sim 10^{-26} \text{ cm}^3/\text{s}$,
i.e. weak-scale physics.

GeV-scale (\sim proton mass), use heavy nuclei as targets

Has been pursued by many experiments, now multi-ton, including at SURF!

Limits shown are old ([Phys. Rev. D, 89 \(2014\)](#)), but show the complex landscape!

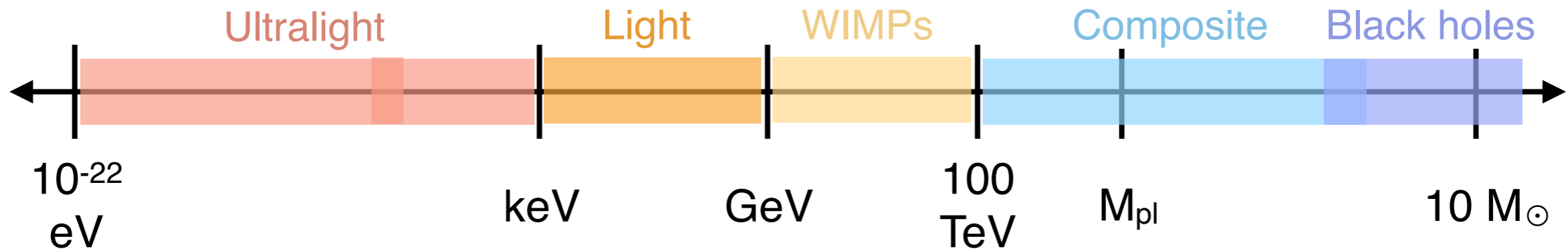
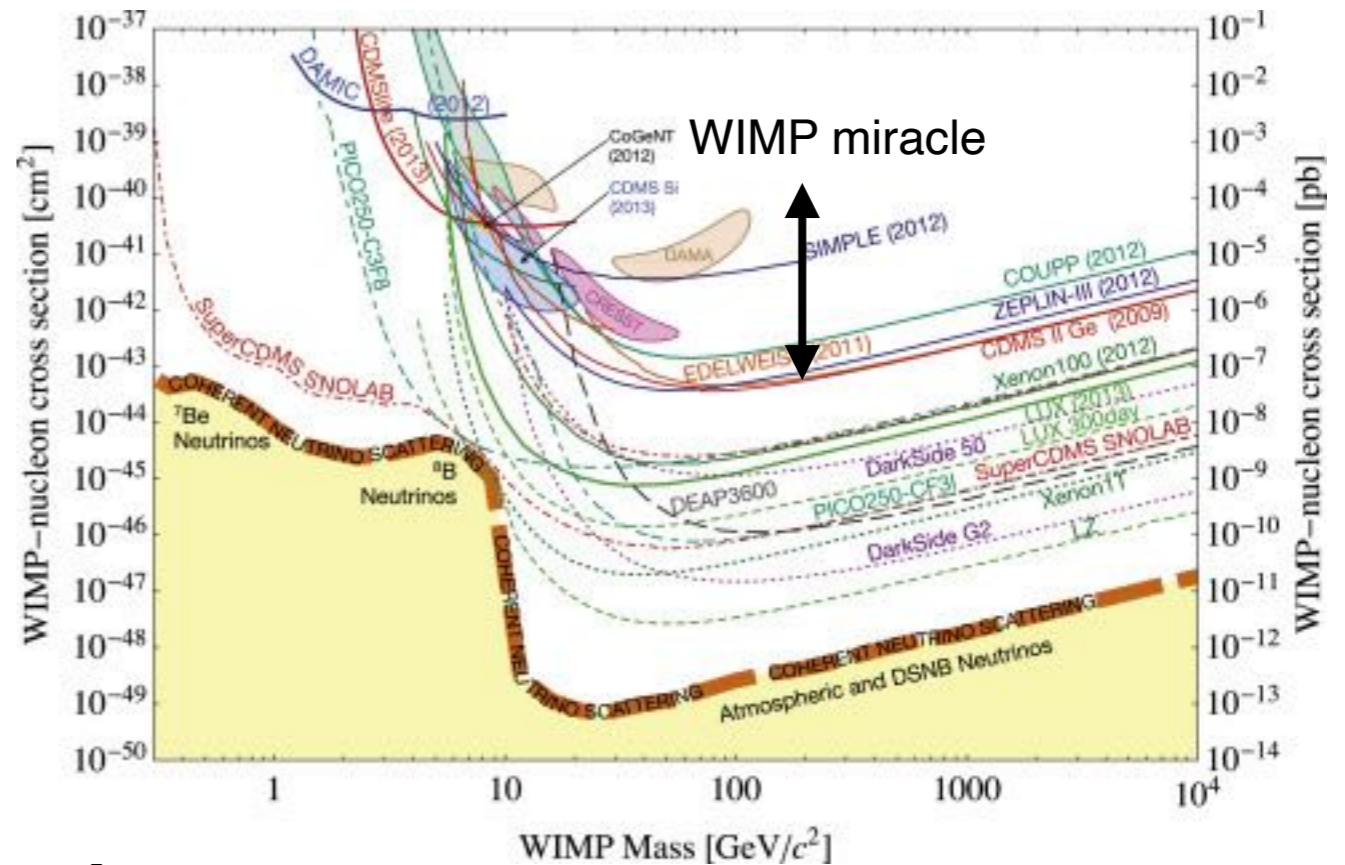

Wimpier than the WIMP

However, the WIMP has yet to appear: strong upper limits but no new particle. Beyond “naturalness”, theory becomes much richer, constraints more open.

For **sub-GeV candidates**, new forces, mediators below weak-scale are required.

This “**hidden**” or “**dark**” sector is linked to the Standard Model through kinematic mixing. The most minimal scenario (need benchmarks!) is “dark” photon mediator:

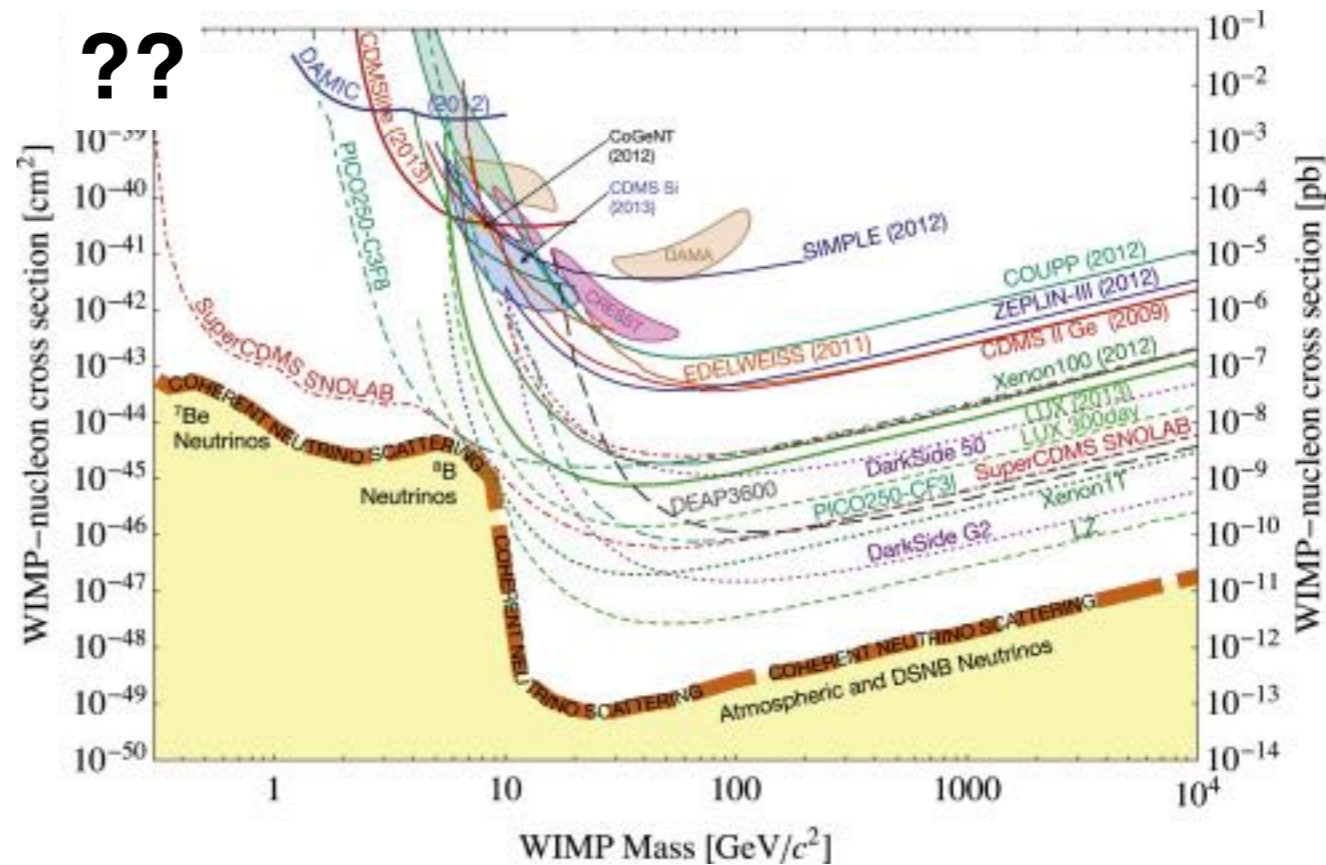
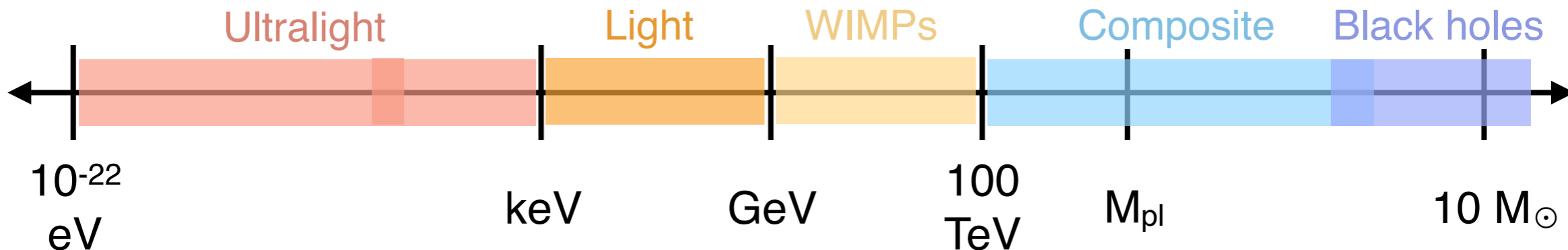
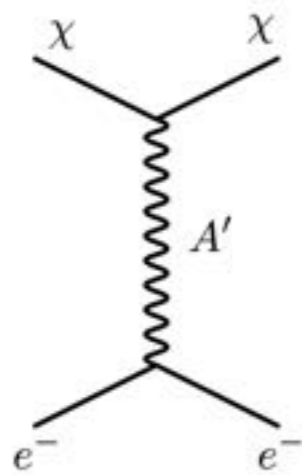

Light, low mass, sub-GeV, ... dark matter

Back to scattering kinematics...

Parameter space is open, targets from freeze-out/in.

Less than proton mass, **use bound electrons as targets!**

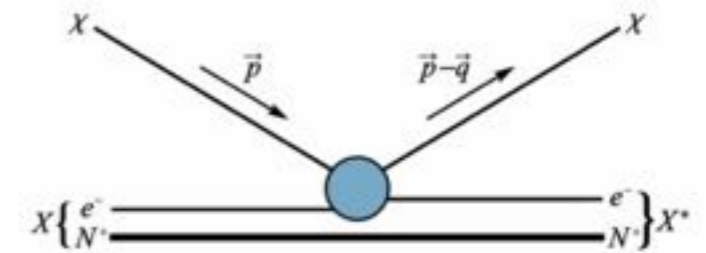

This is difficult:

1. DM-electron scattering is SMALL! but no quenching..

$$m_\chi = 10 \text{ MeV}/c^2, v_\chi = 10^{-3}c, \mathbf{E}_{e,\text{recoil}} \sim \mathbf{eV}$$

2. More complicated to predict rate, as small momentum transfers can't neglect inter-atom interactions.

Previously did not have the technology or calculations to do this. Semiconductor detectors optimized for low thresholds and low backgrounds/dark counts.

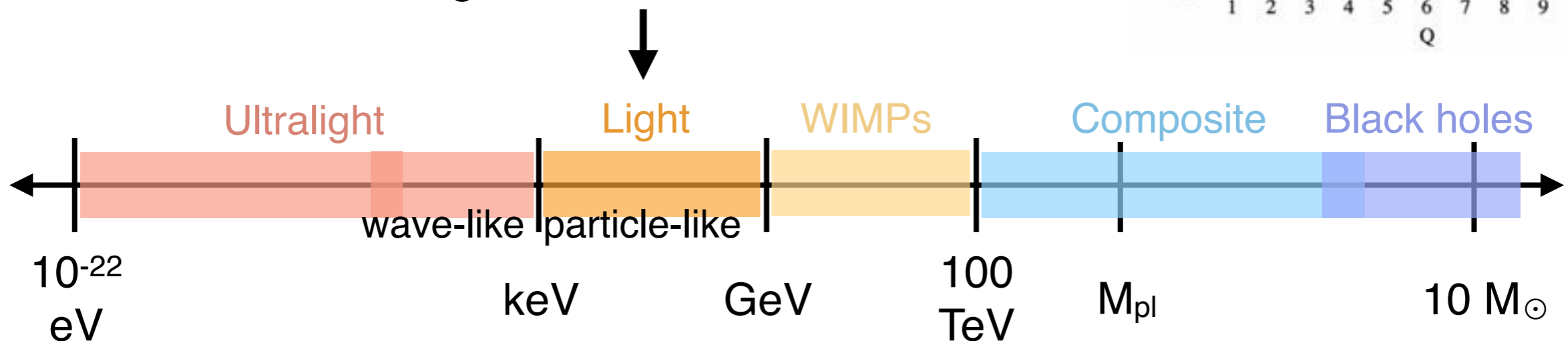
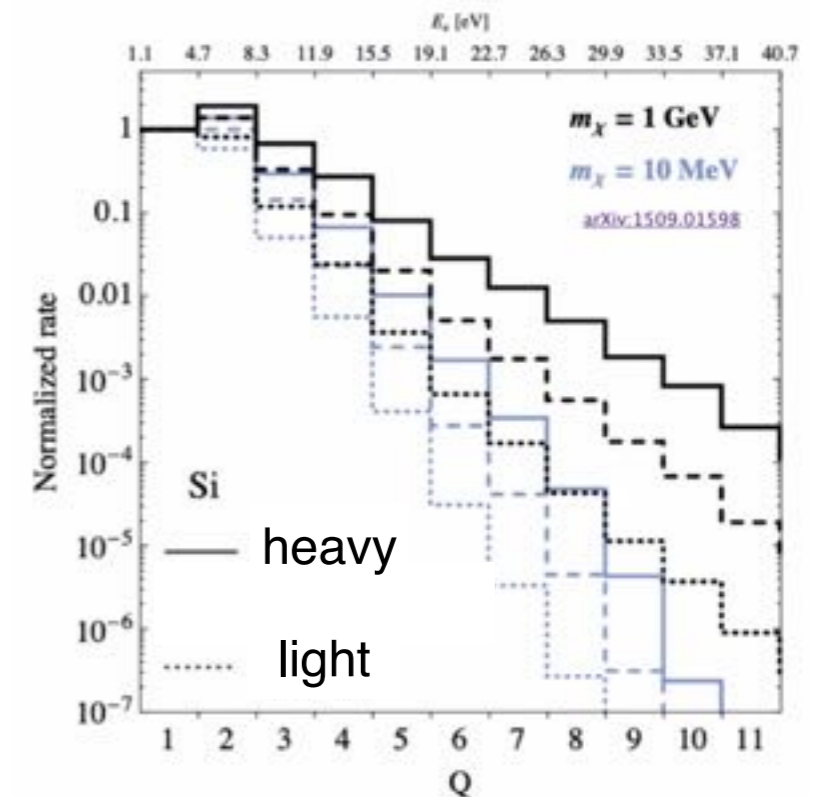

CCDs as dark matter detectors

Charge-coupled devices have been used for a long time as telescope cameras.

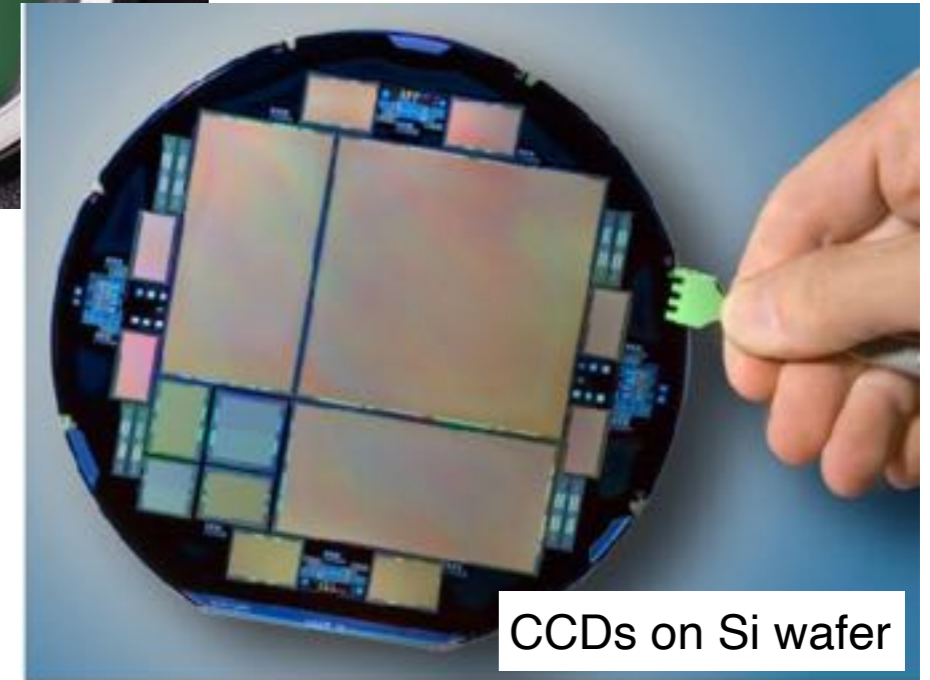
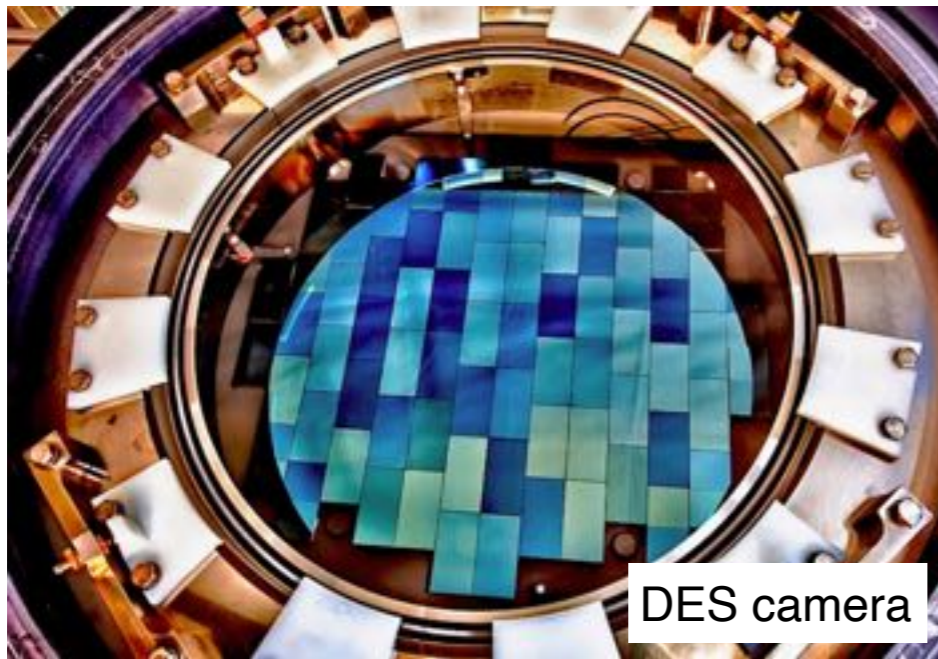

Devices were adapted and reimaged for underground dark matter detection:

- demonstrated by DAMIC at SNOLAB
- on-going experiments DAMIC-M and SENSEI
- R&D work on OSCURA

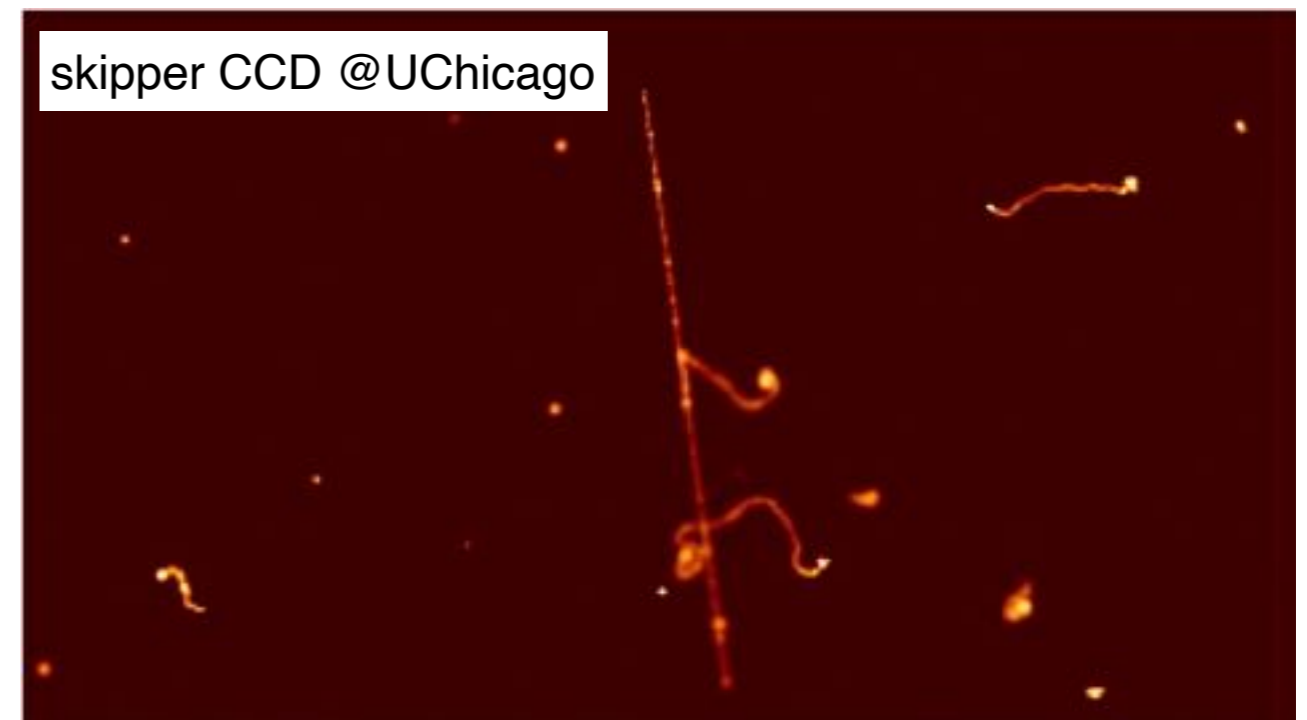

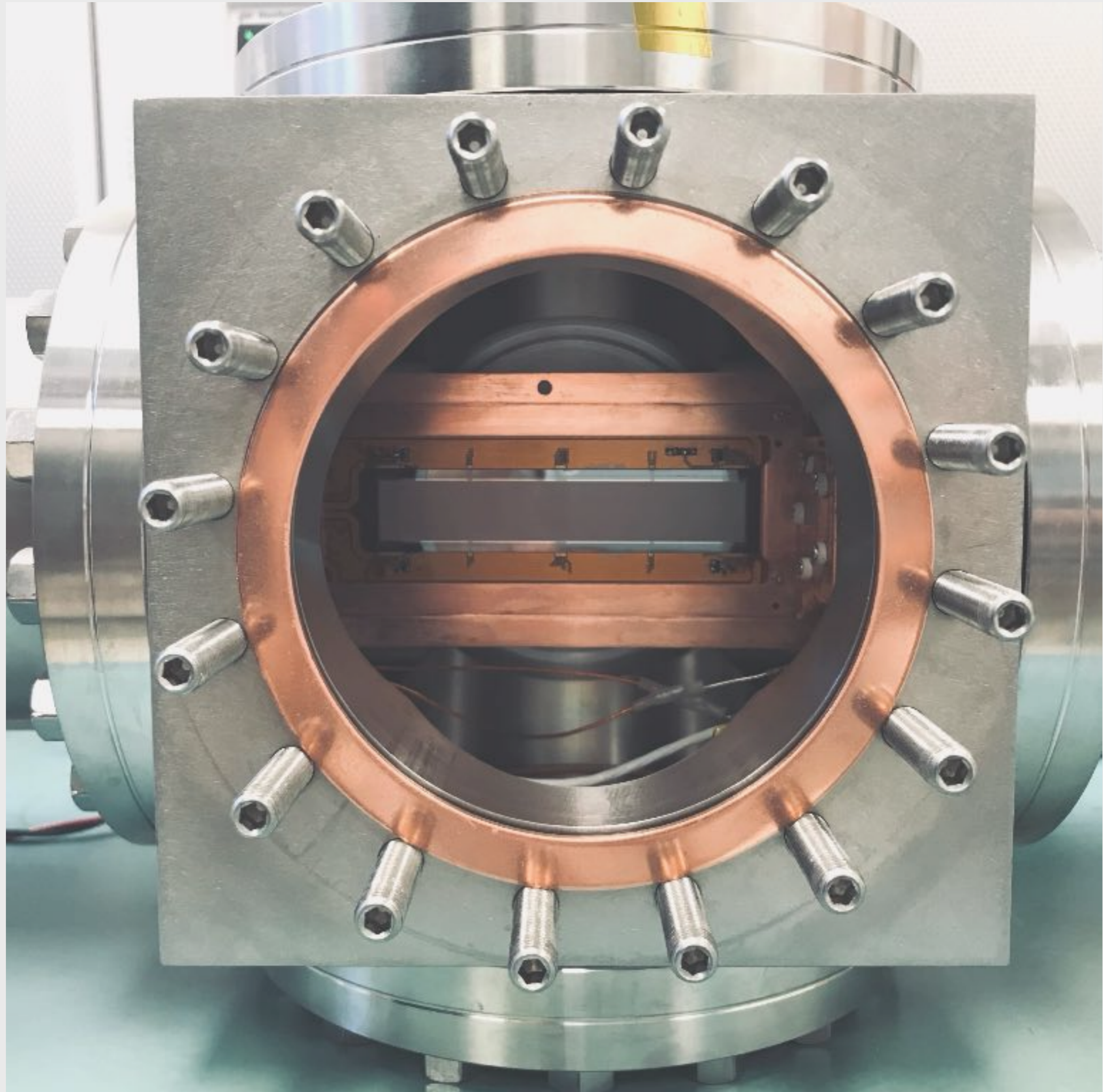

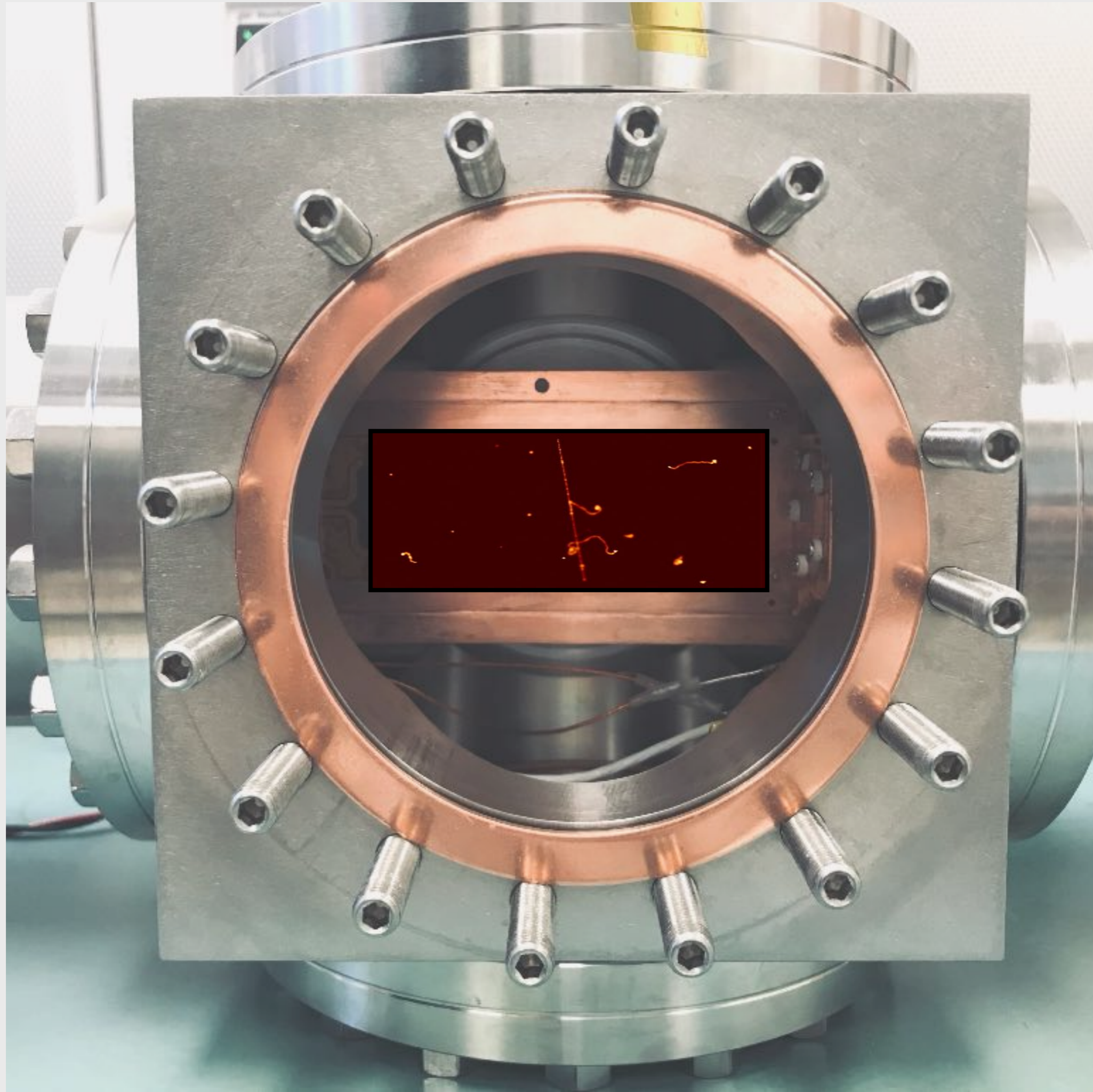

Why silicon CCDs?

To explore sub-GeV range, detectors with **extremely low thresholds** (\sim few eV) and **extremely low backgrounds** (\sim sub dru) are required to detect both nuclear/electronic recoils from DM-interactions. Silicon CCDs have many advantages:

- light nucleus ($A=28$)
- average electron-hole ionization of 3.78eV
- mono-crystalline material is clean, uniform, and can make thick
- industry has invested \$\$\$ in ultra-clean fabrication facilities
- pixelization allows for very good spatial resolution
- achieved very low dark current rates (2×10^{-4} e-/pixel/day, [PRL 123, 181802 \(2019\)](#))
- technological advances have turned CCDs into **single-electron detectors**

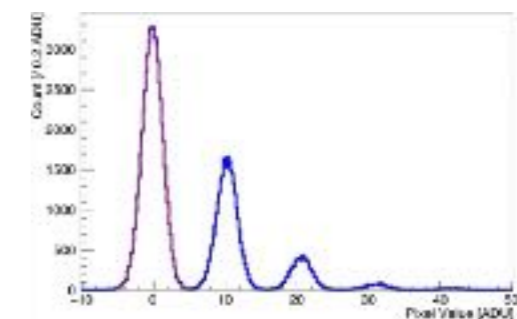
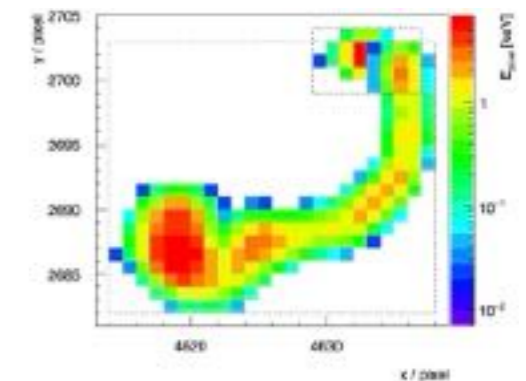

A CCD up-close

Mono-crystal silicon, n-type and high resistivity ($>10000 \Omega\text{cm}$)

Slice large crystals into 150mm diameter wafers to produce device in nanofab facility

Masks deposited on the front side of wafers, 3-phase polysilicon gate structure to hold and transfer the charge serially

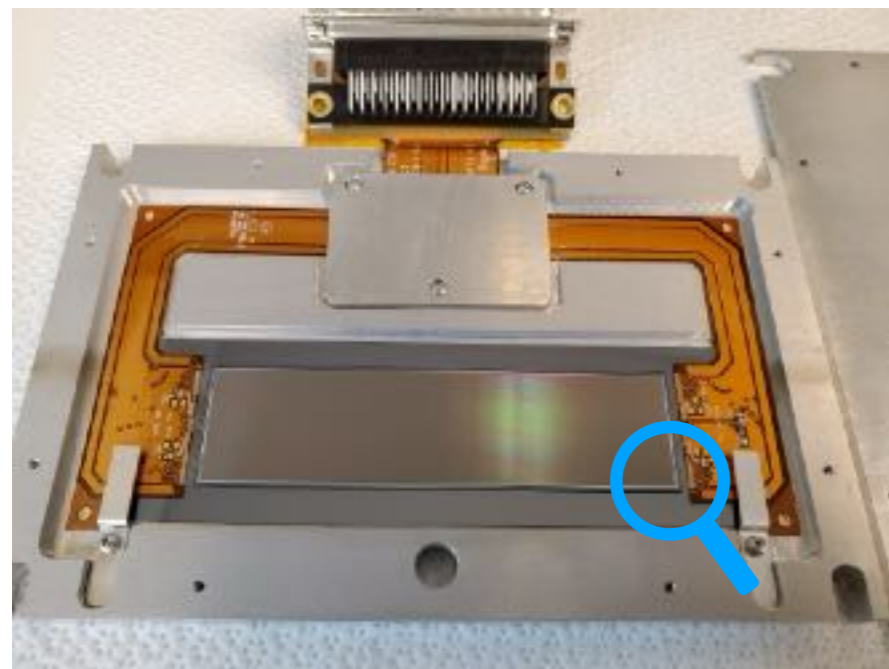

Pixel ($15 \mu\text{m} \times 15 \mu\text{m}$)

Horizontal clock line (3x)

N+ grounding trace

20x zoom

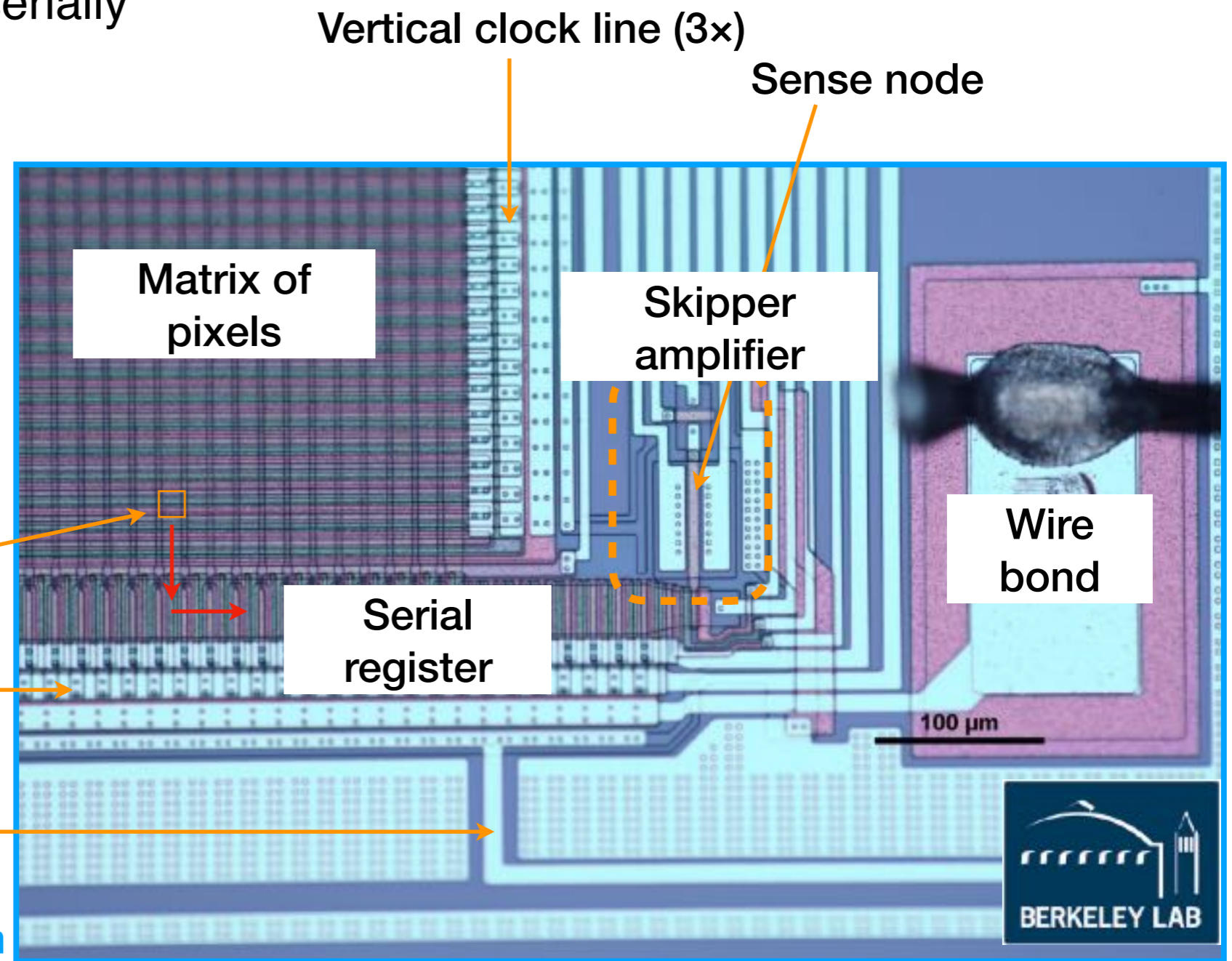

CCD charge transfer steps

1. Incident particle ionizes electron-hole pairs in fully-depleted Si bulk.
2. Holes are drifted up to the buried channel by applied field across bulk. Diffusion will spread charge to neighboring pixels, profile gives depth information.
3. Vertical and horizontal “clocks”, i.e. timed voltage gates, move charge across the active region and out to the amplifier. Transfer efficiency is >99.9999%.
4. Amplifier converts charge to voltage, which is proportional to the energy deposition of the incident particle.
$$\Delta V = \Delta Q / C$$
$$C = 37 \text{ fF}$$
$$\Delta V = 4 \text{ } \mu\text{V}/e^-$$
Small!! Amplified further in front end chain.

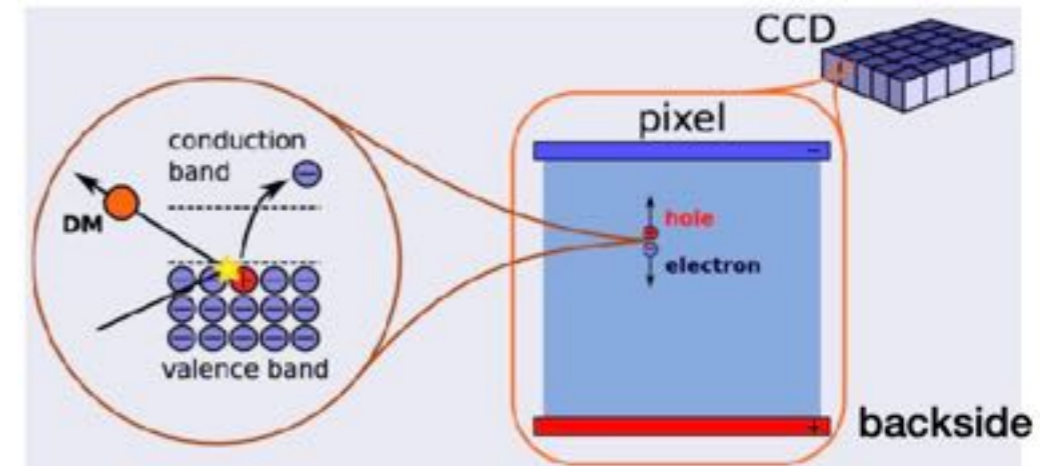

CCD charge transfer steps

1. Incident particle ionizes electron-hole pairs in fully-depleted Si bulk.
2. Holes are drifted up to the buried channel by applied field across bulk. Diffusion will spread charge to neighboring pixels, profile gives depth information.
3. Vertical and horizontal “clocks”, i.e. timed voltage gates, move charge across the active region and out to the amplifier. Transfer efficiency is >99.9999%.
4. Amplifier converts charge to voltage, which is proportional to the energy deposition of the incident particle.
$$\Delta V = \Delta Q / C$$
$$C = 37 \text{ fF}$$
$$\Delta V = 4 \text{ } \mu\text{V}/e^-$$
Small!! Amplified further in front end chain.

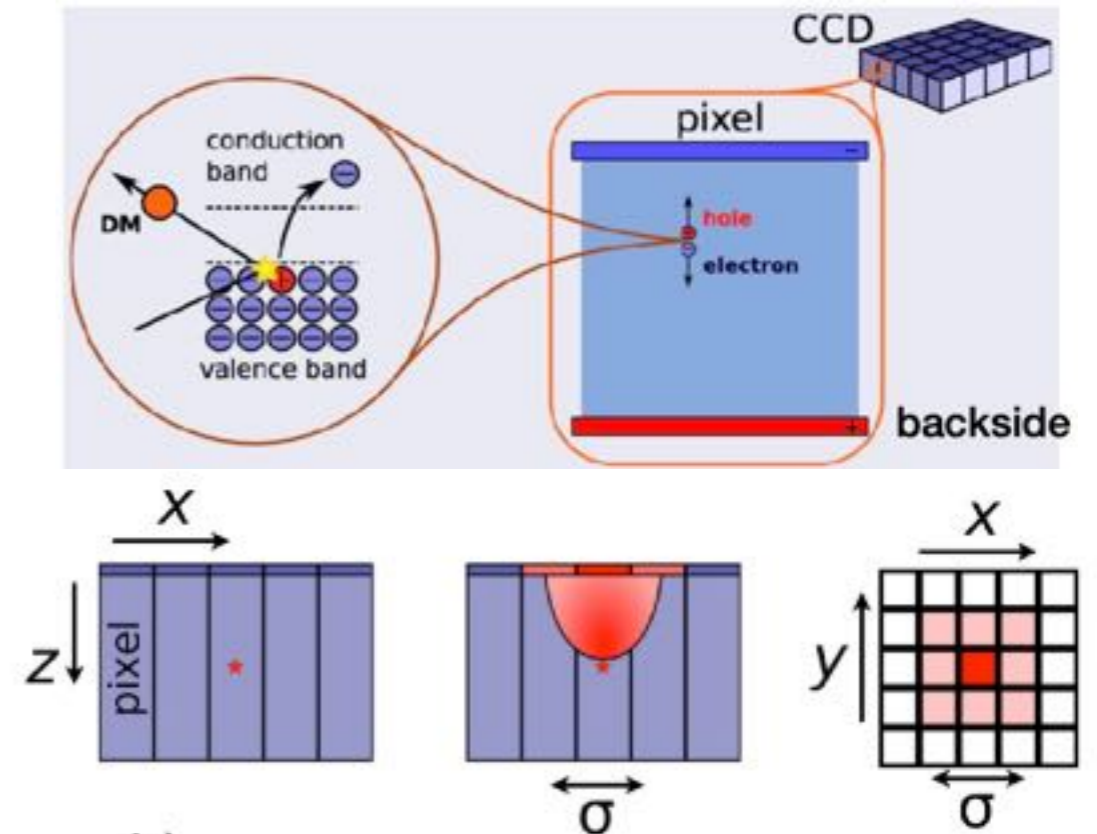

CCD charge transfer steps

1. Incident particle ionizes electron-hole pairs in fully-depleted Si bulk.
2. Holes are drifted up to the buried channel by applied field across bulk. Diffusion will spread charge to neighboring pixels, profile gives depth information.
3. Vertical and horizontal “clocks”, i.e. timed voltage gates, move charge across the active region and out to the amplifier. Transfer efficiency is >99.9999%.
4. Amplifier converts charge to voltage, which is proportional to the energy deposition of the incident particle.

$$\Delta V = \Delta Q / C$$

$$C = 37 \text{ fF}$$

$$\Delta V = 4 \text{ } \mu\text{V}/e^-$$
 Small!! Amplified further in front end chain.

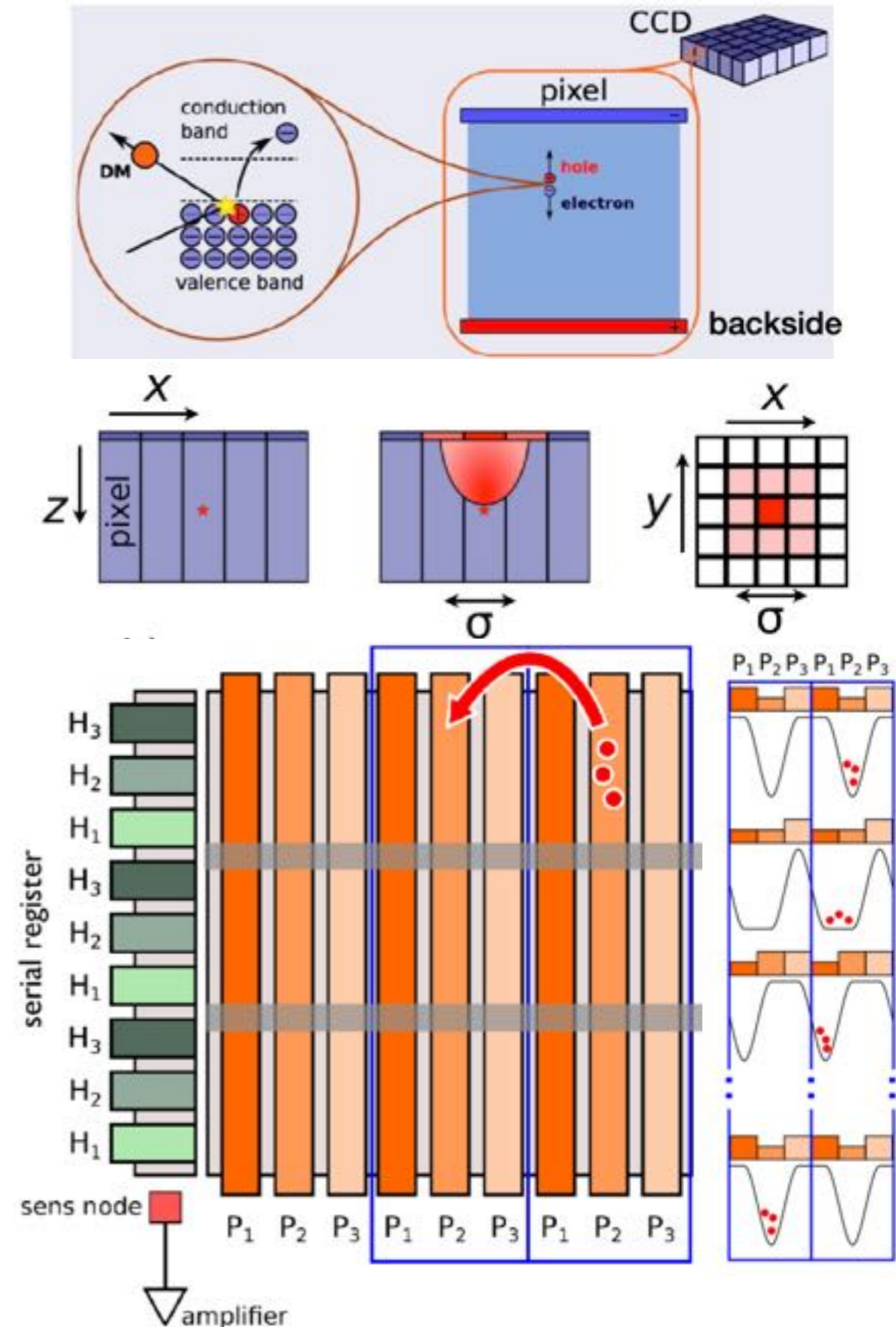

Skipper CCDs: single electron detectors

Conventional CCDs read out each pixel once, best achieved RMS noise of $\sim 2e^-$ ($\sim 10\text{eV}$). We want single-electron resolutions at eV-scale thresholds!

CCDs with “skipper” amplifiers from [Janesick et al](#) in 1990. Move charge on and off sense node to make multiple, non-destructive charge measurements. Later demonstrated the **ability to detect single electrons** ([PRL 119, 131802 \(2017\)](#)).

Reduces readout noise by $1/\text{sqrt}(N_{\text{skips}})$.

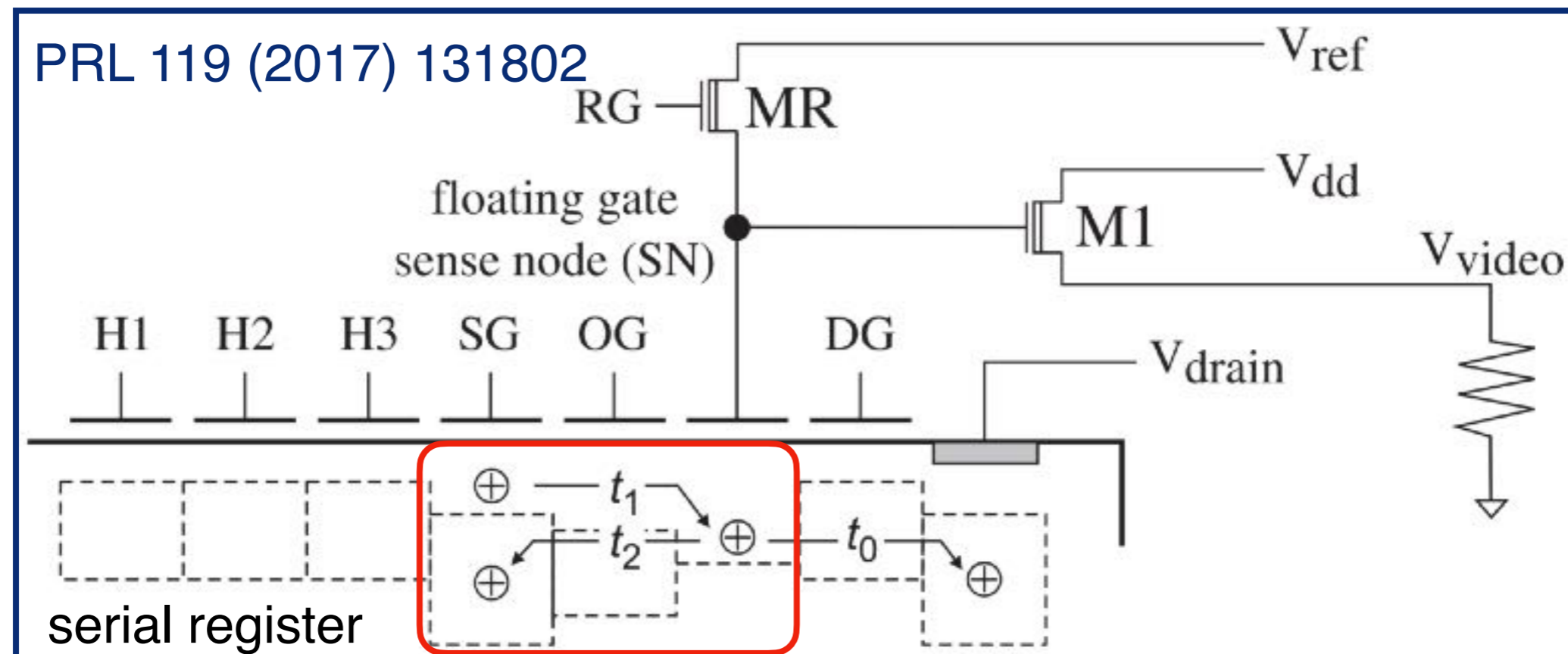

Charge resolution: $N_{\text{skip}} = 1$ (conventional CCD)

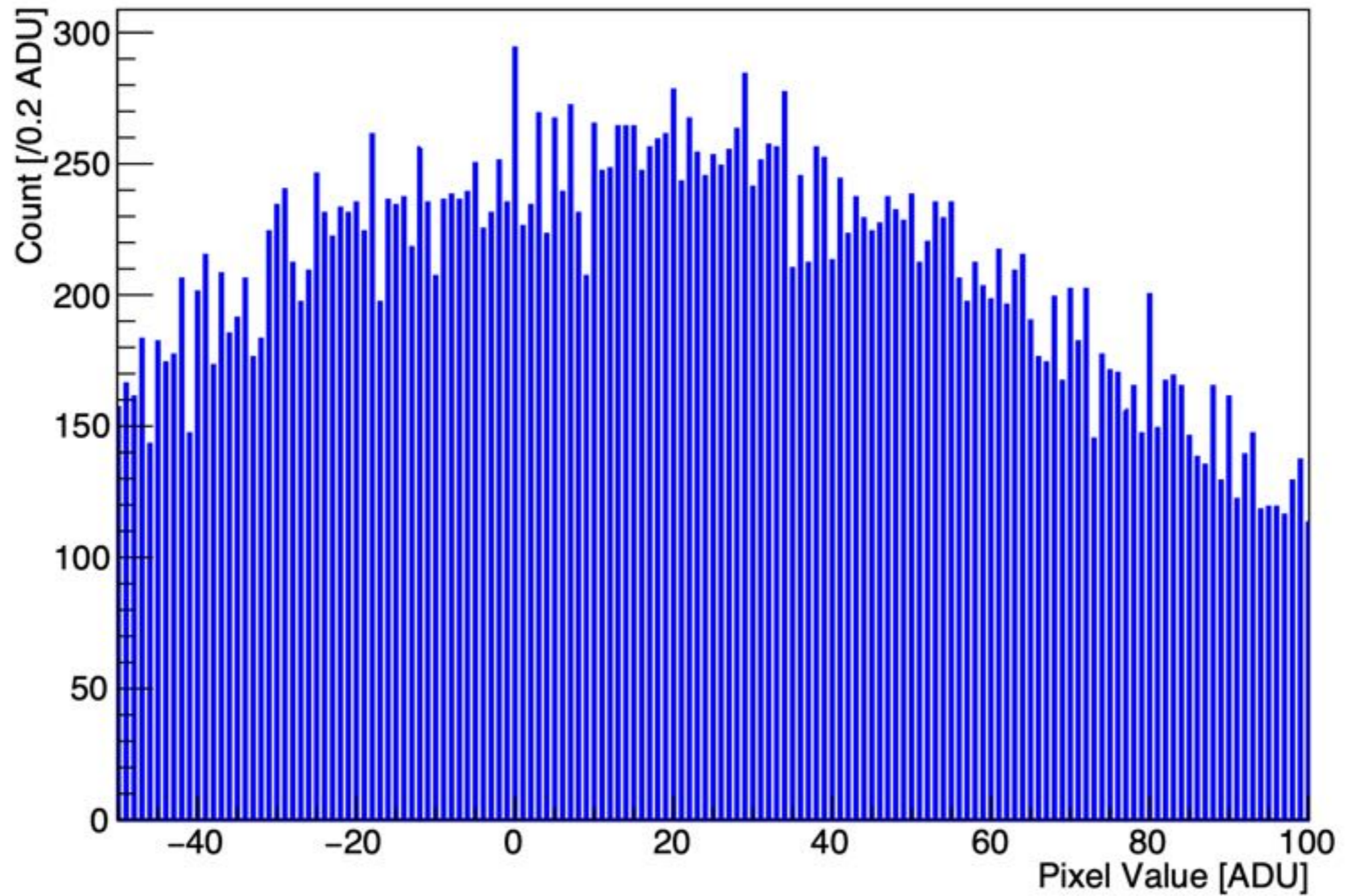

Charge resolution: $N_{\text{skip}} = 25$

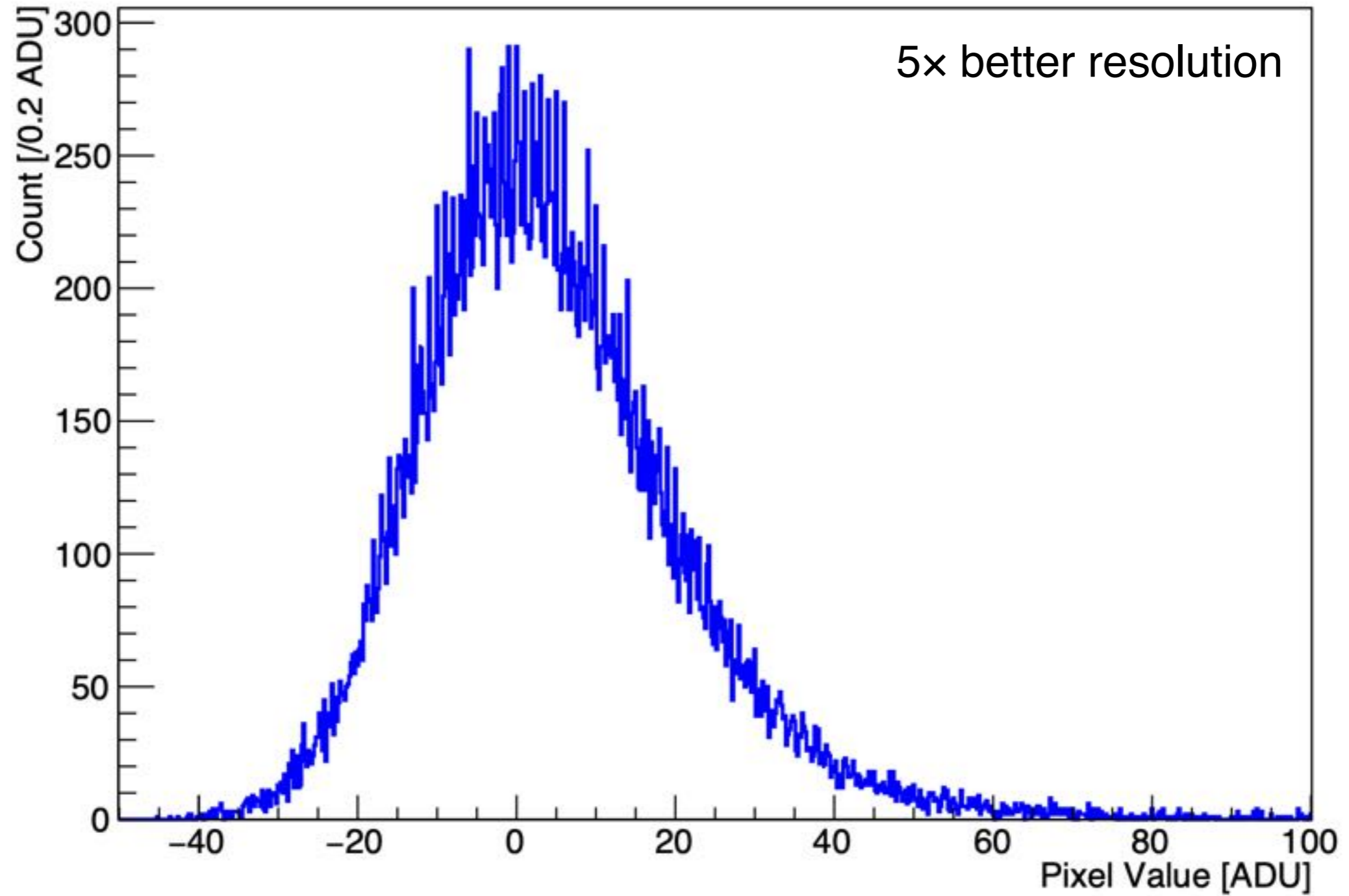

Charge resolution: $N_{\text{skip}} = 100$

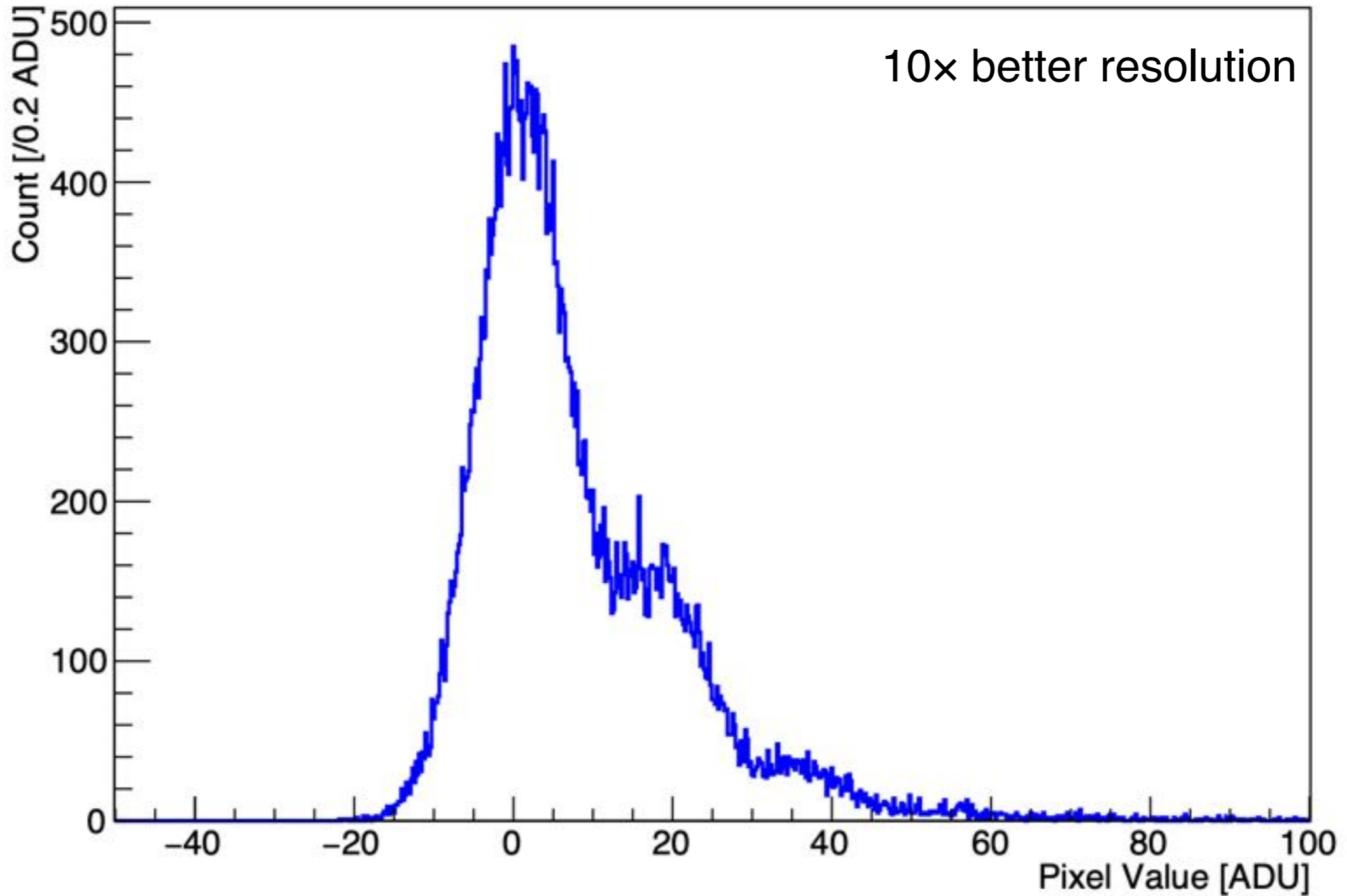

Charge resolution: $N_{\text{skip}} = 800$

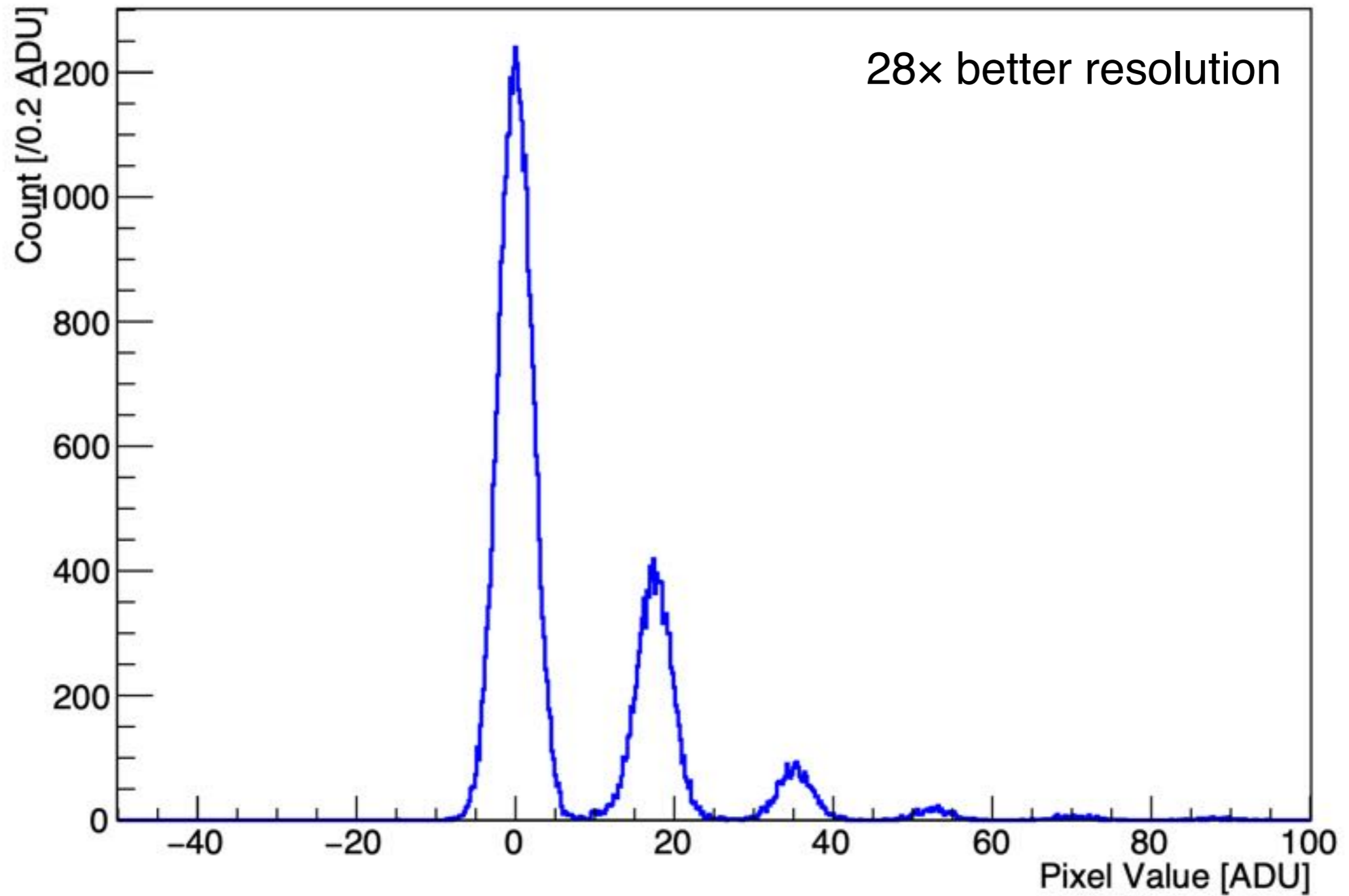

Charge resolution: $N_{\text{skip}} = 2500$

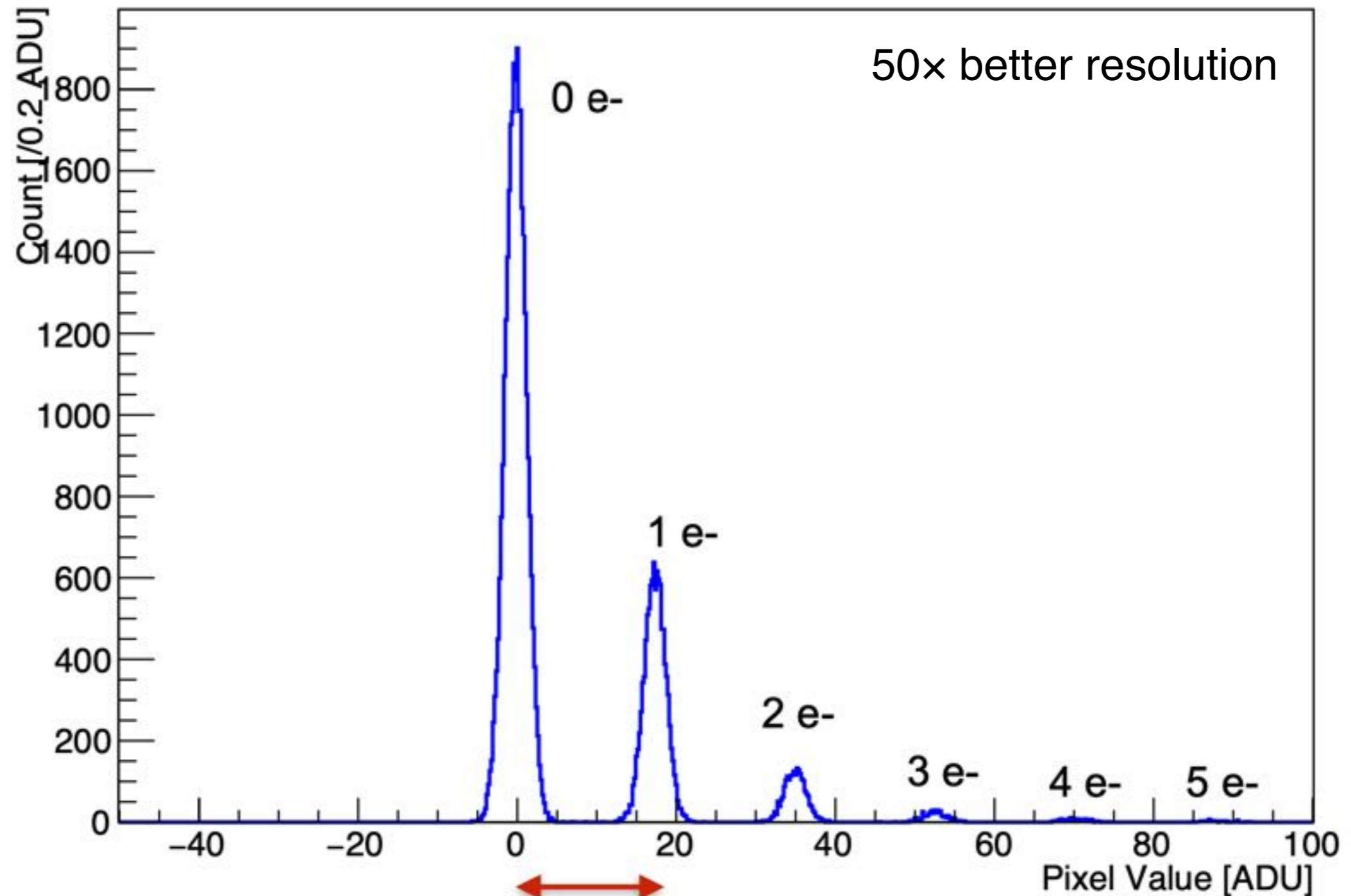

self-calibrating device!!

Skipper CCDs: single electron detectors

Conventional CCDs read out each pixel once, best achieved RMS noise of $\sim 2e^-$ ($\sim 10eV$). We want single-electron resolutions at eV-scale thresholds!

CCDs with “skipper” amplifiers from [Janesick et al](#) in 1990. Move charge on and off sense node to make multiple non-destructive charge measurements. Later demonstrated the **ability to detect single electrons** ([PRL 119, 131802 \(2017\)](#)).

Reduces readout noise by $1/\sqrt{N_{\text{skips}}}$.

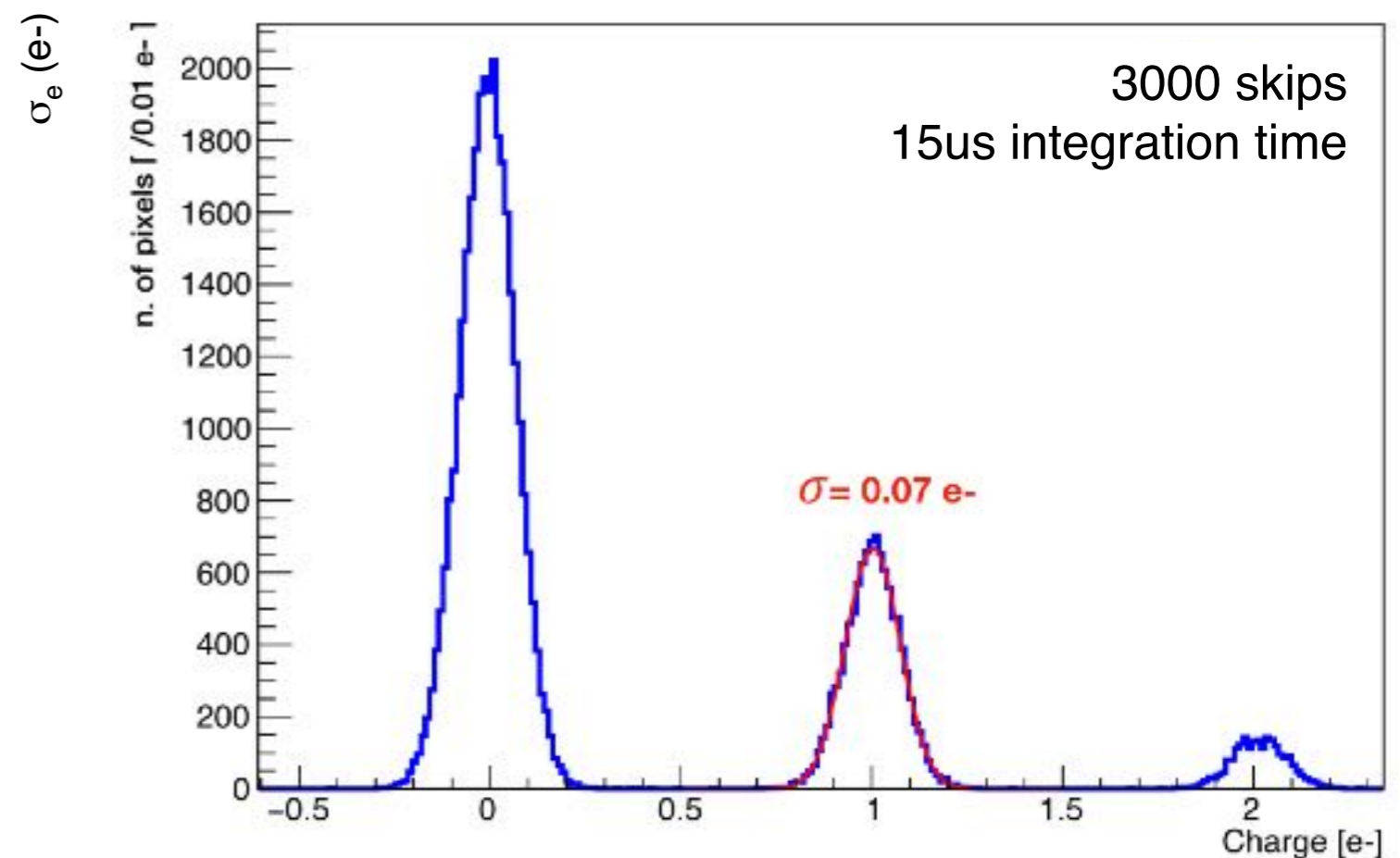
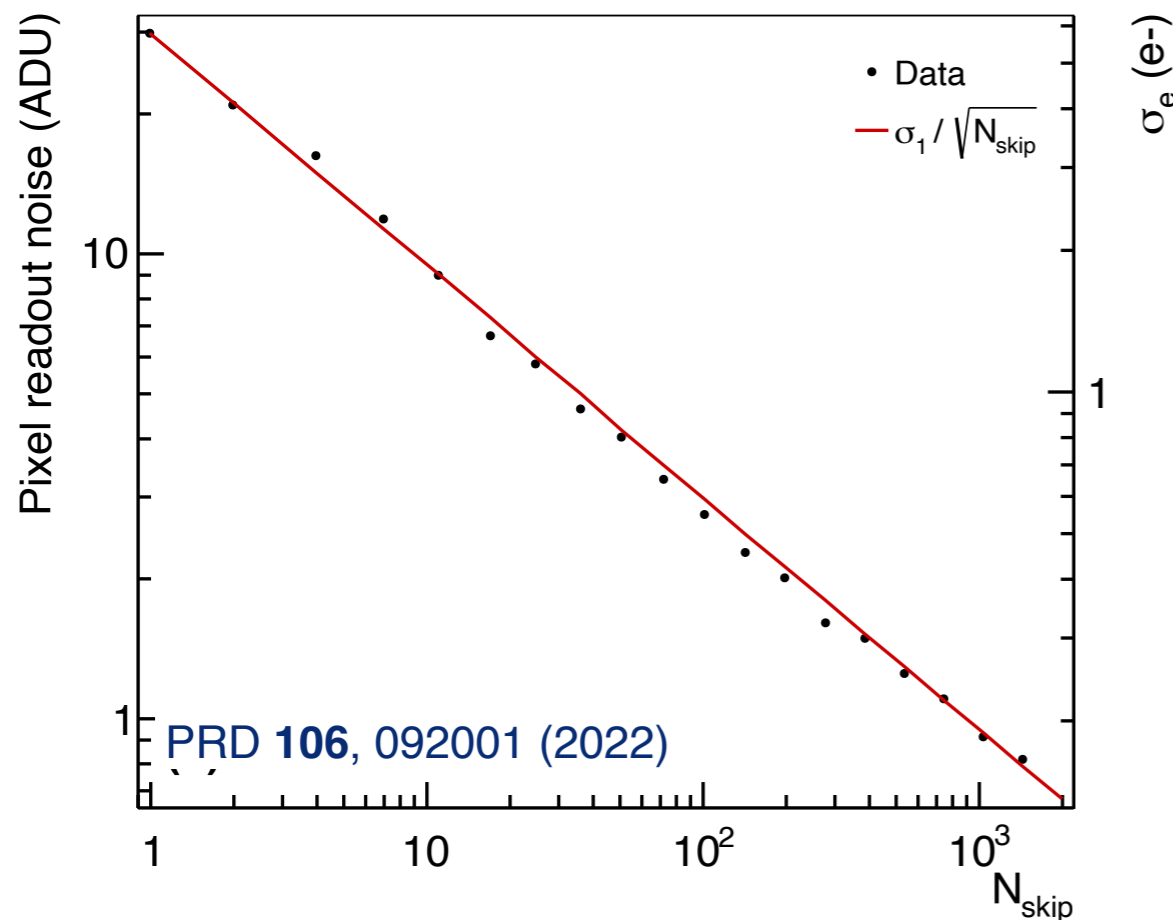

The DAMIC-M Collaboration



Universität
Zürich^{UZH}



Pacific Northwest
NATIONAL LABORATORY



Comisión Nacional
de Energía Atómica



European Research Council
Established by the European Commission



DArk Matter In CCDs at Modane

Laboratoire Souterrain de Modane (LSM)

4800 mwe overburden from Fréjus Peak
(meter water equivalent to 1700m of rock)

Physics goals

- detect nuclear and electron recoils to search for light dark matter candidates (eV to GeV)
- achieve ~ 0.1 dru background rate
(1 differential rate unit = 1 event/keV/kg/day)
- operate ionization detector with 2-3 electron threshold ($\sim eV$)

Detector specs

- thick (675 μm), massive ($\sim 3.5g$), 9Mpixel CCDs
- array of 208 CCDs for kg-scale mass
- “skipper” amplifier readout for single electron energy resolution (sub-eV) and self-calibration
- pixelization for background rejection
- 1kg-year exposure to make significant impact!

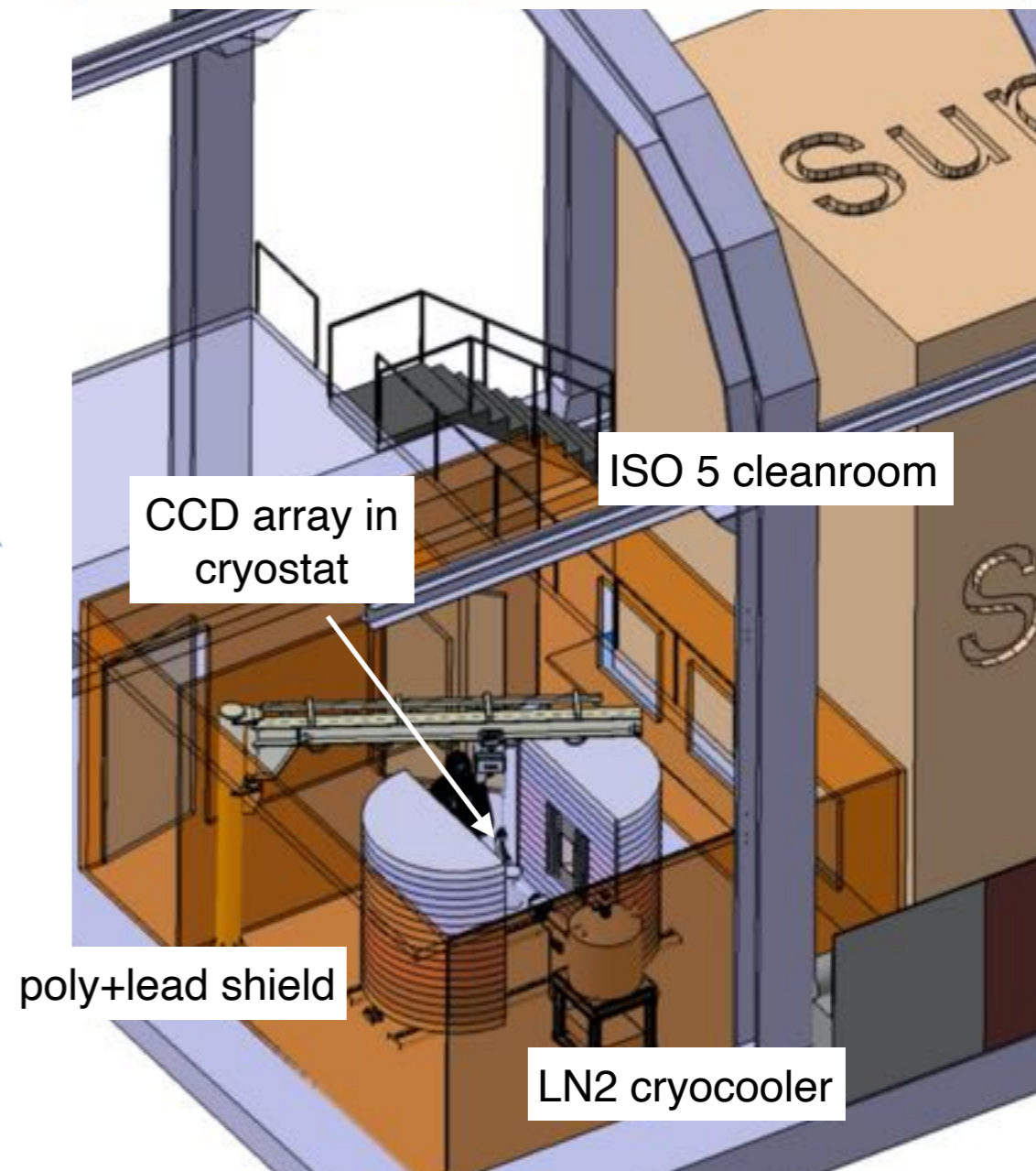

Electron recoils: sensitivity to dark sector

dark sector dark matter

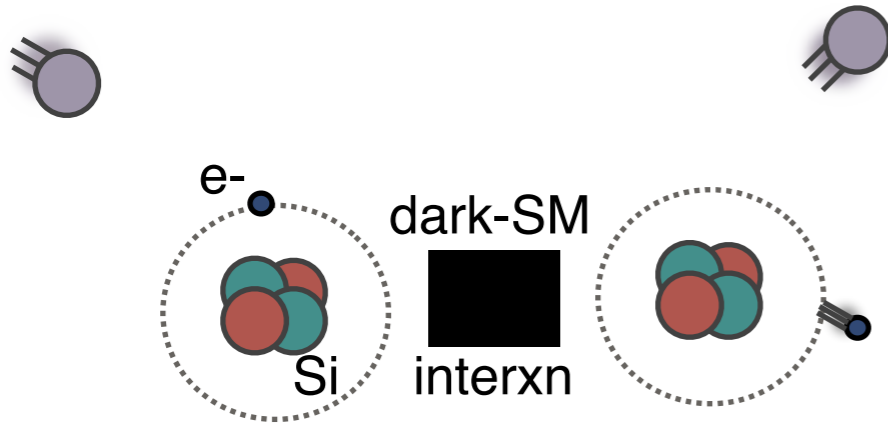

dark sector-electron scattering:

- dark sector DM interacts with target silicon bound electron through dark-SM interxn
- electron absorbs some energy and recoils
- creates electron-hole pairs
- CCD drifts charges and reads out

heavy mediator

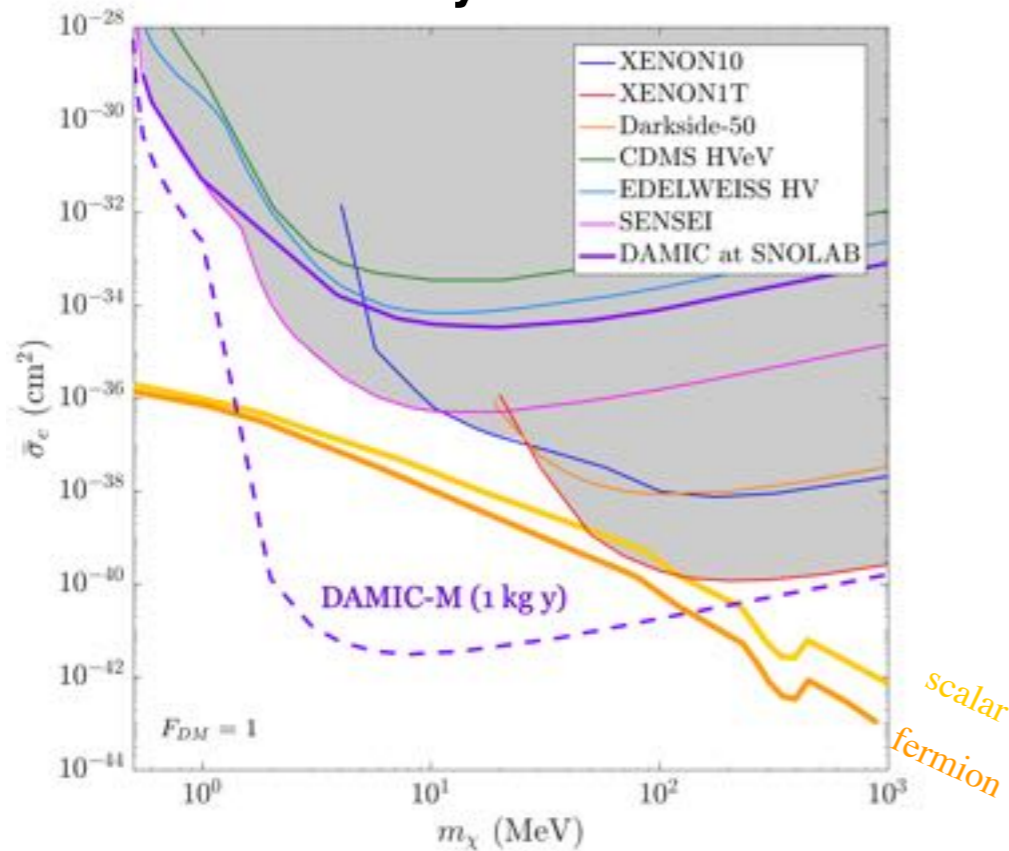

ultra-light mediator

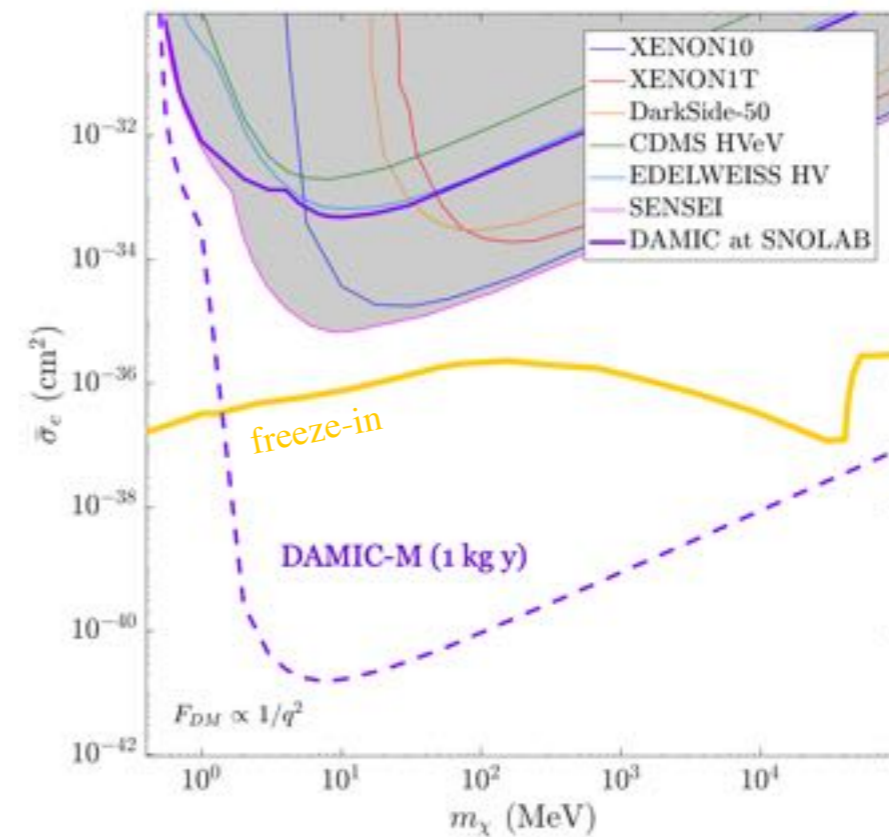

single electron sensitivity to probe predictions in sub-GeV regime

DAMIC-M detector design

208 skipper CCDs

- high resistivity ($>10\text{k}\Omega\text{cm}$) n-type, high purity silicon
- $6\text{k} \times 1.5\text{k}$ pixels ($15 \times 15 \times 675 \text{ }\mu\text{m}^3$)
- fully depleted (no charge loss when drifting)
- $47/6\text{ }\mu\text{m}^2$ skipper amplifiers
- low background flex cable

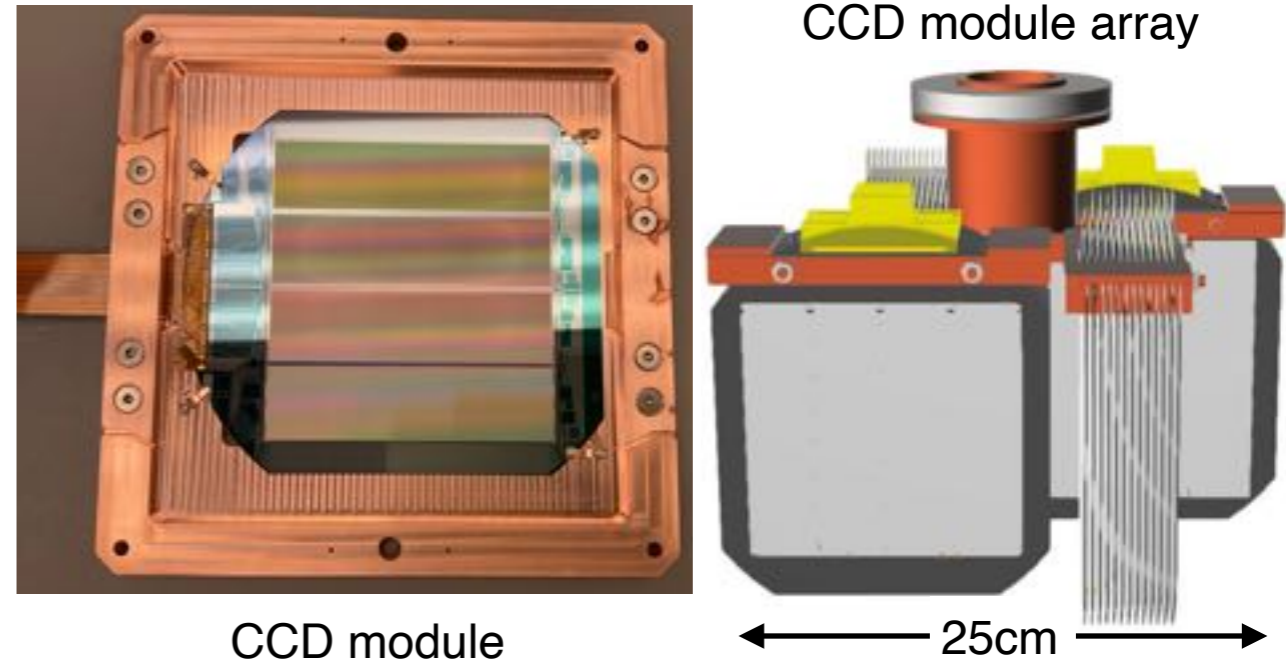

Detector

- kg-scale, 4 CCDs per module
- electro-formed copper cryostat, IR shield
- operate at $\sim 120\text{K}$ and $1\text{e-}7$ mbar
- layered polyethylene + lead shielding, innermost layer of ancient lead
- custom electronics for fast readout and low noise

Background controls

- cosmic activation and radon limited by time above ground/in air (fabrication, transportation, etc)

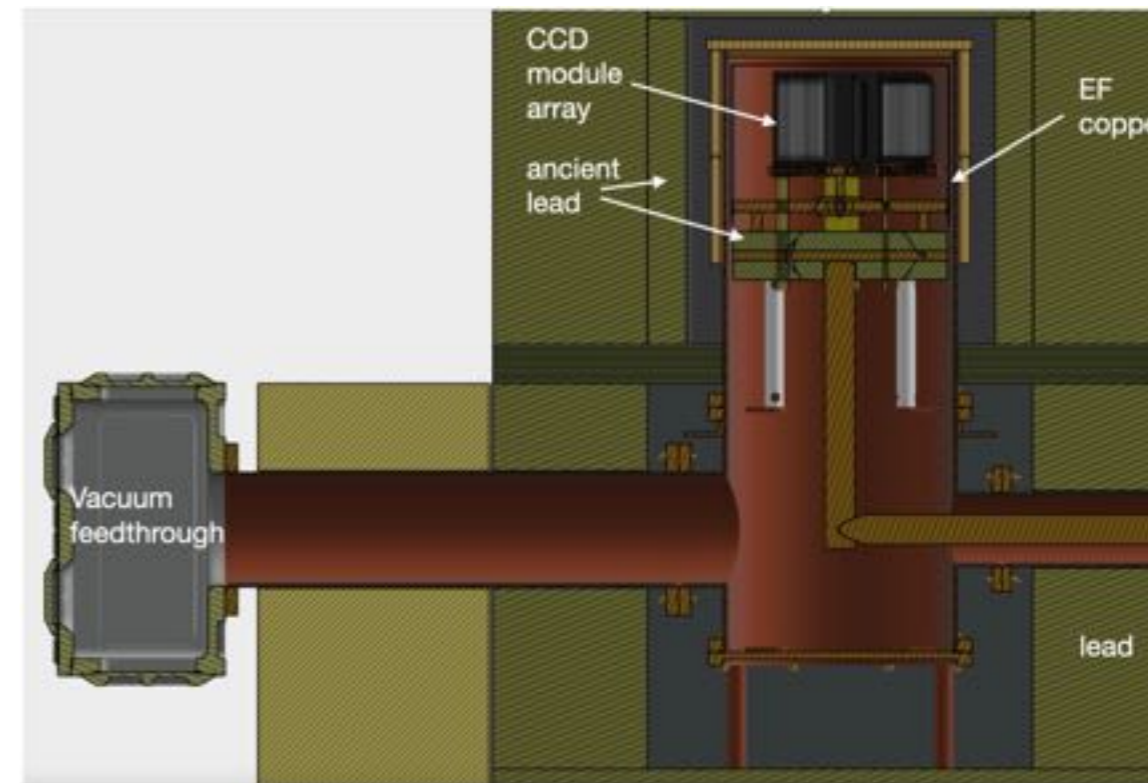

DAMIC-M background progress

for reference

~million dru



approaching 0.1dru goal
(materials only)

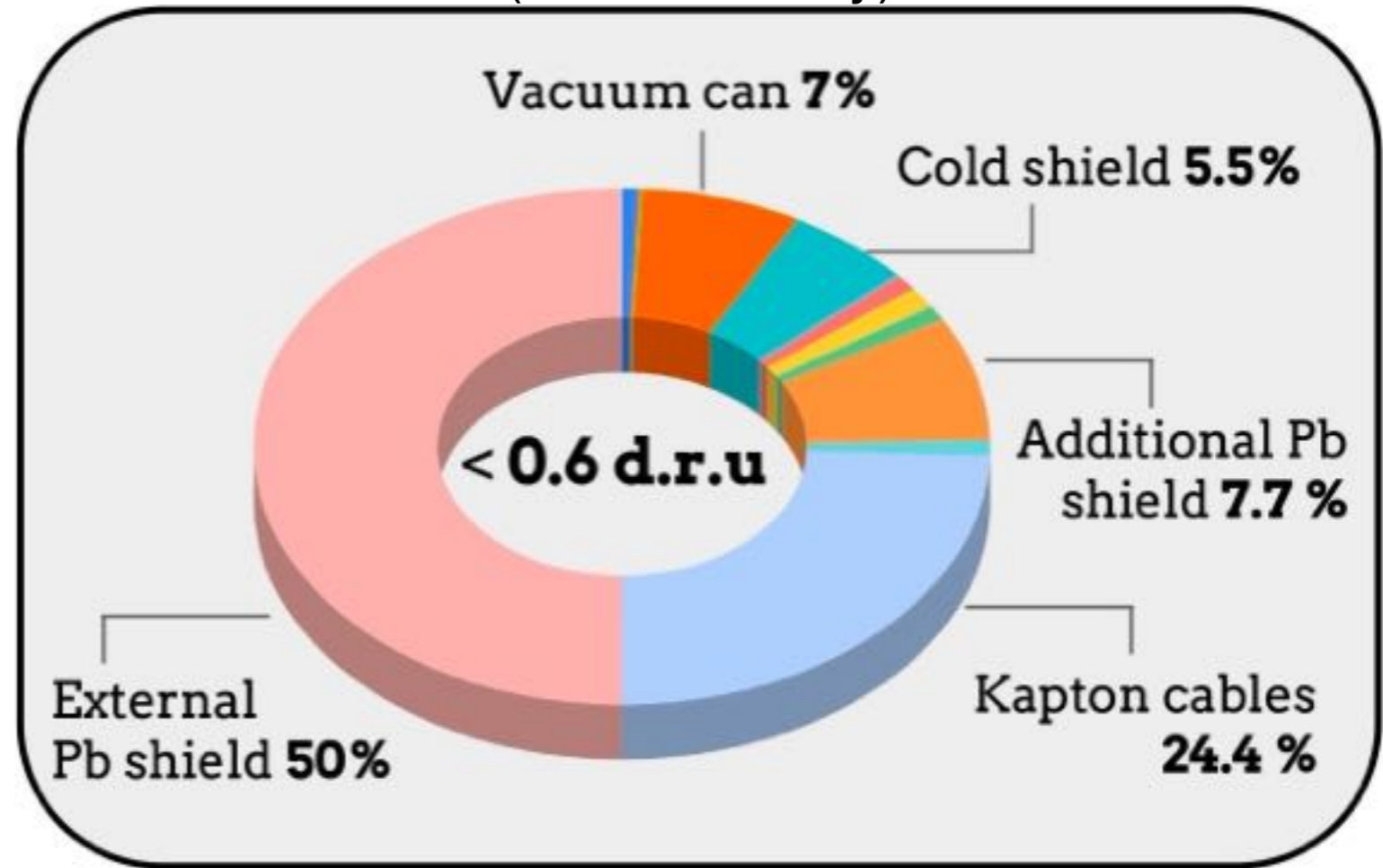

Si bulk not included ($\sim 0.4\text{dru}$),
spatial coincidence to reject some

Geant4 + detector response simulation to inform detector design. Lessons from SNOLAB.

Material assays on-going, developing cleaning procedures, utilizing storage in radon-free environments underground, working on electro-formed copper production Canfranc ([LRT2022](#)), R&D on low background flex cables ([PNNL](#), [LRT2022](#)), optimizing design and analysis techniques **all to achieve fraction of dru!**

3D reconstruction and spatial correlation

diffusion profile

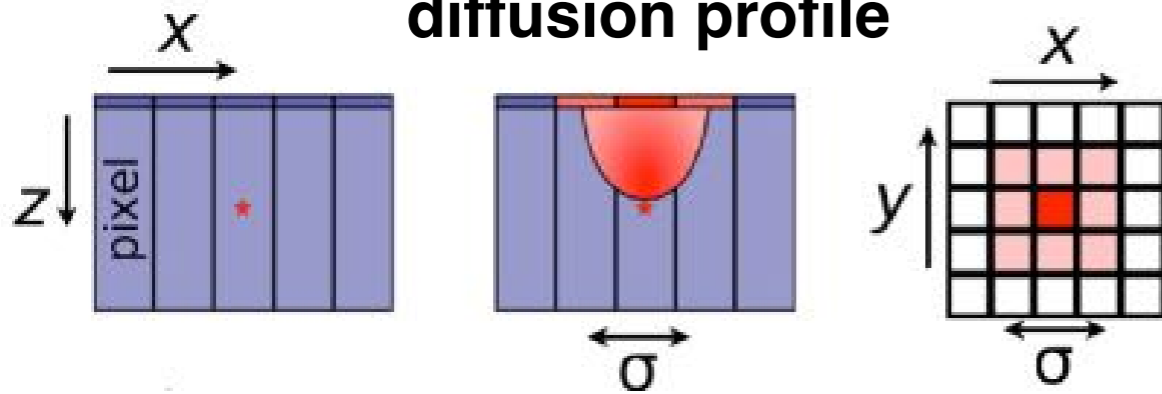

intrinsic decay

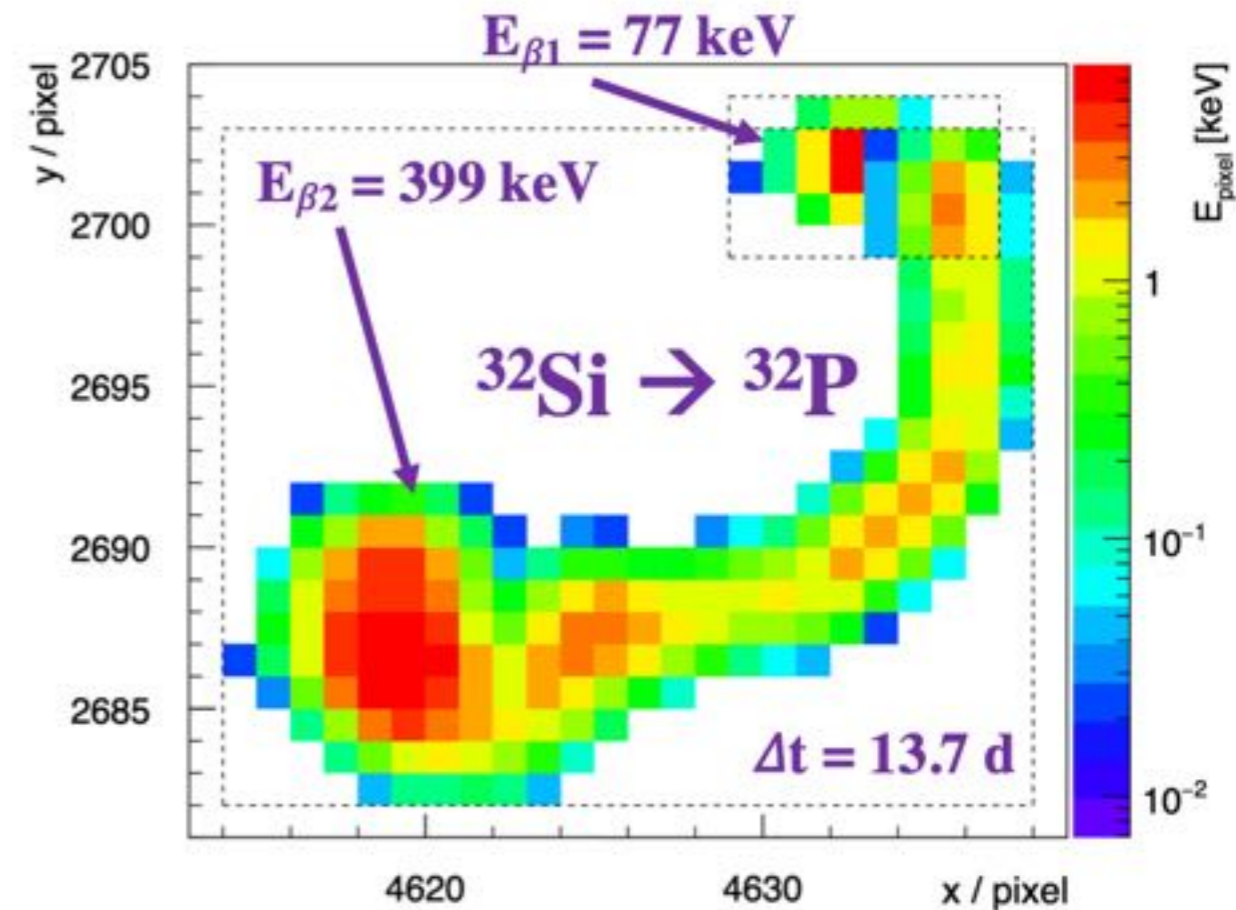
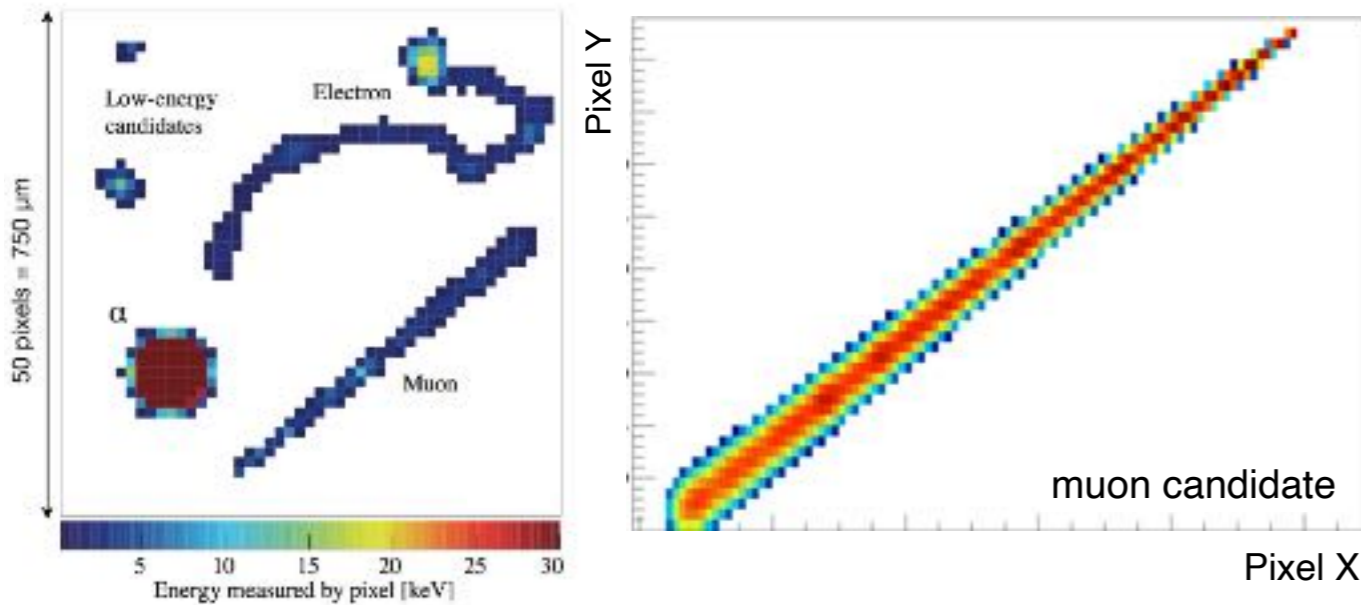
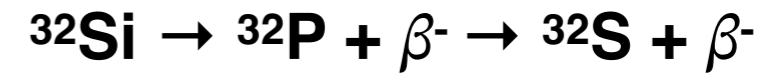

JINST 10 P08014 (2015)

- use pixel structure + charge diffusion (depth) to reconstruct tracks in 3D
- energy deposit profile depends on particle type, efficiently identify from cluster shape
- unique ability to reject backgrounds with spatially-correlated decay products over time
- greatest challenge for DM searches are radiogenic and cosmogenic backgrounds, these topological tools can help reduce with particle and decay ID

Low Background Chamber (LBC)

DAMIC-M prototype at LSM
operating since February 2022

Objectives:

1. Gain working experience at LSM
2. Characterize DAMIC-M components in a low background environment (\sim dru)
3. Test of other subsystems (CCD controller and electronics, slow control, DAQ software, data transfer and data quality monitoring)
4. **First science results with small detector**
 - DM-electron scattering search
 - daily modulation search

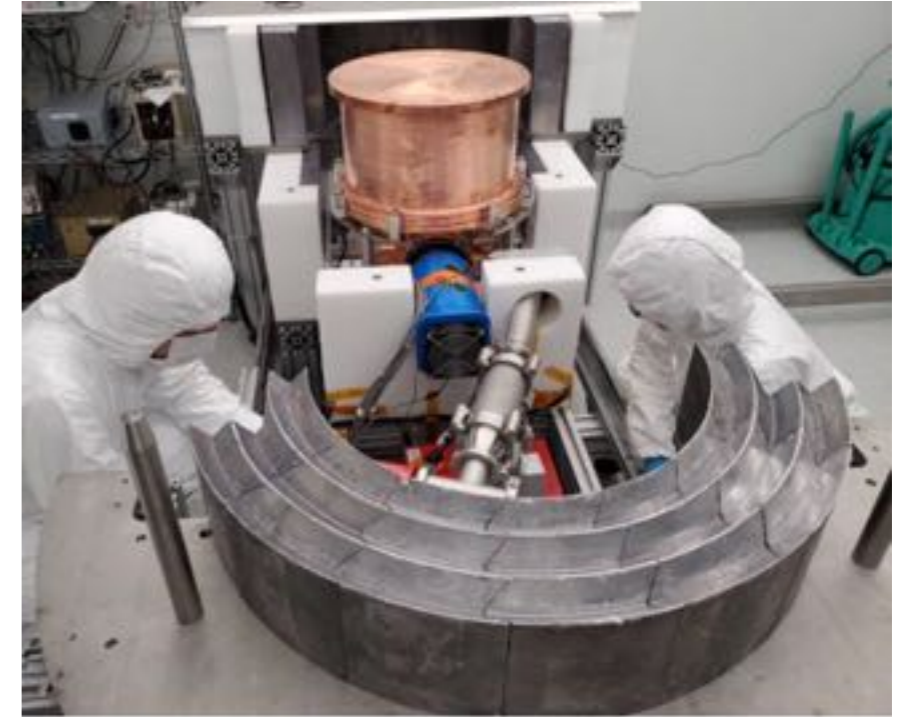

Construction of the LBC

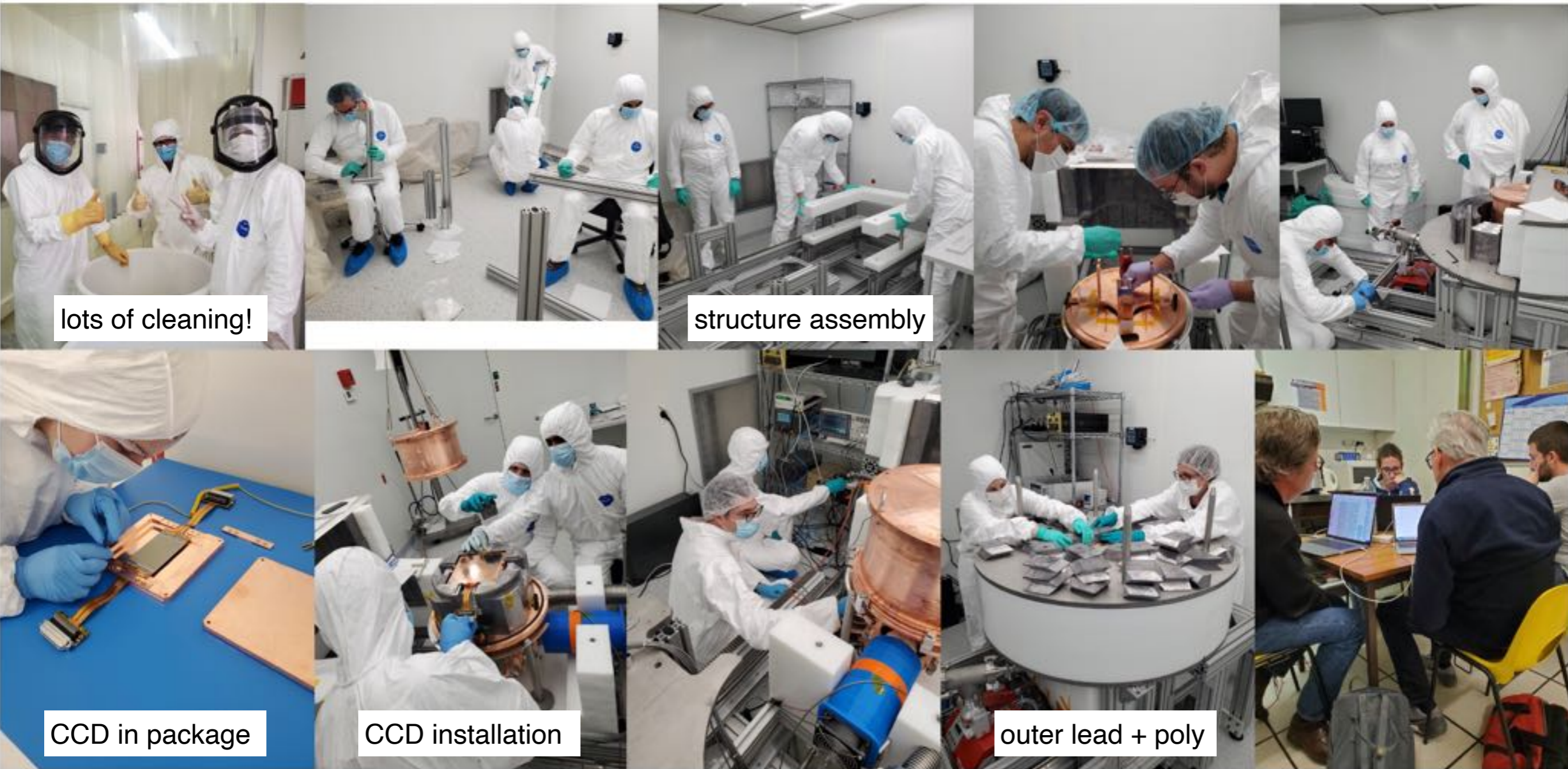

cleaning, clean room preparation, support structure, cryostat, CCDs, external shielding, electronics, slow control, grounding, troubleshooting, ...

LBC detector - CCDs

2 skipper CCDs

6k x 4k format (24M pixels)

~17g target mass

no material between CCDs

new 2-layer flex cable

copper box as infrared shield

ancient lead innermost castle layer

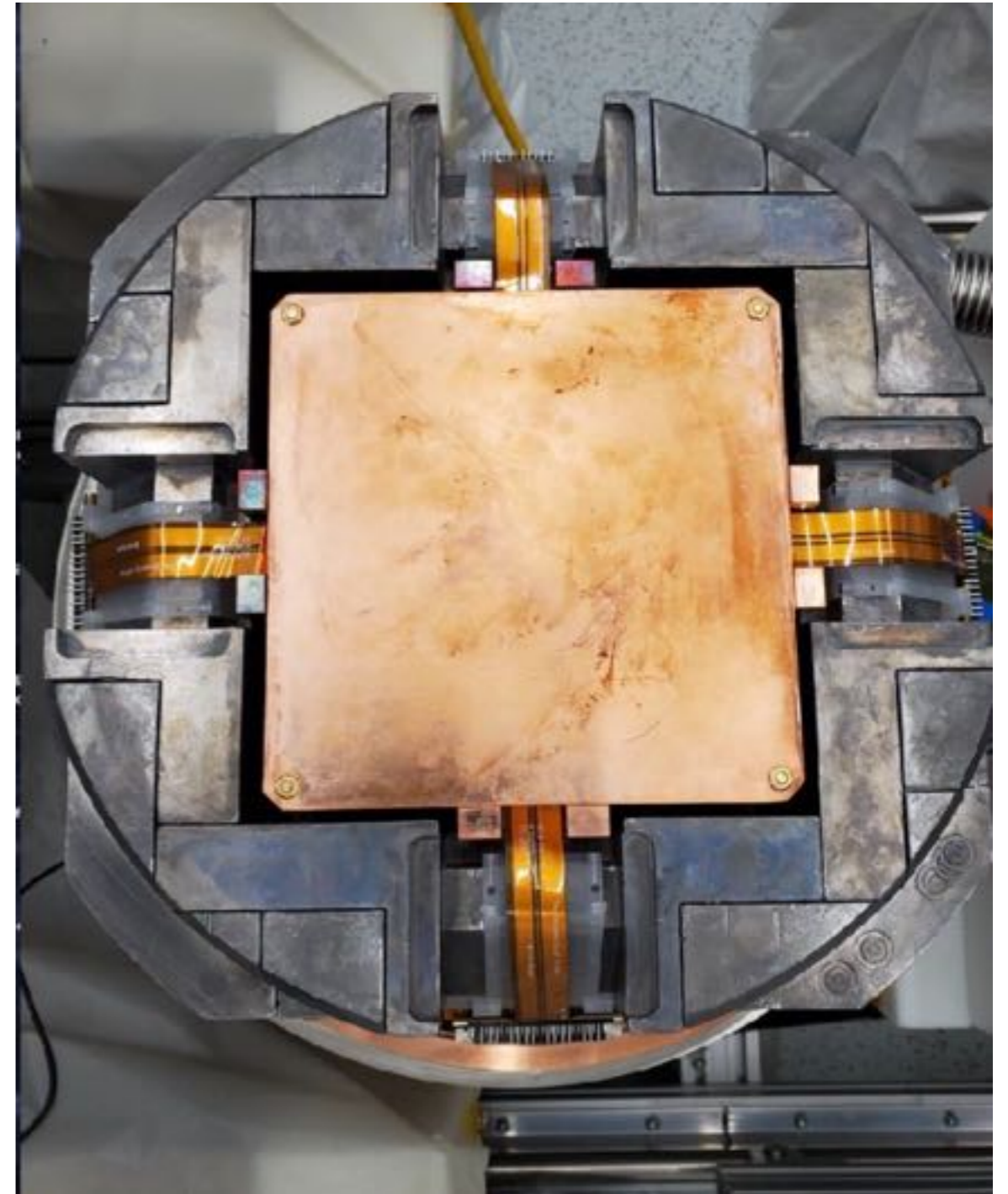
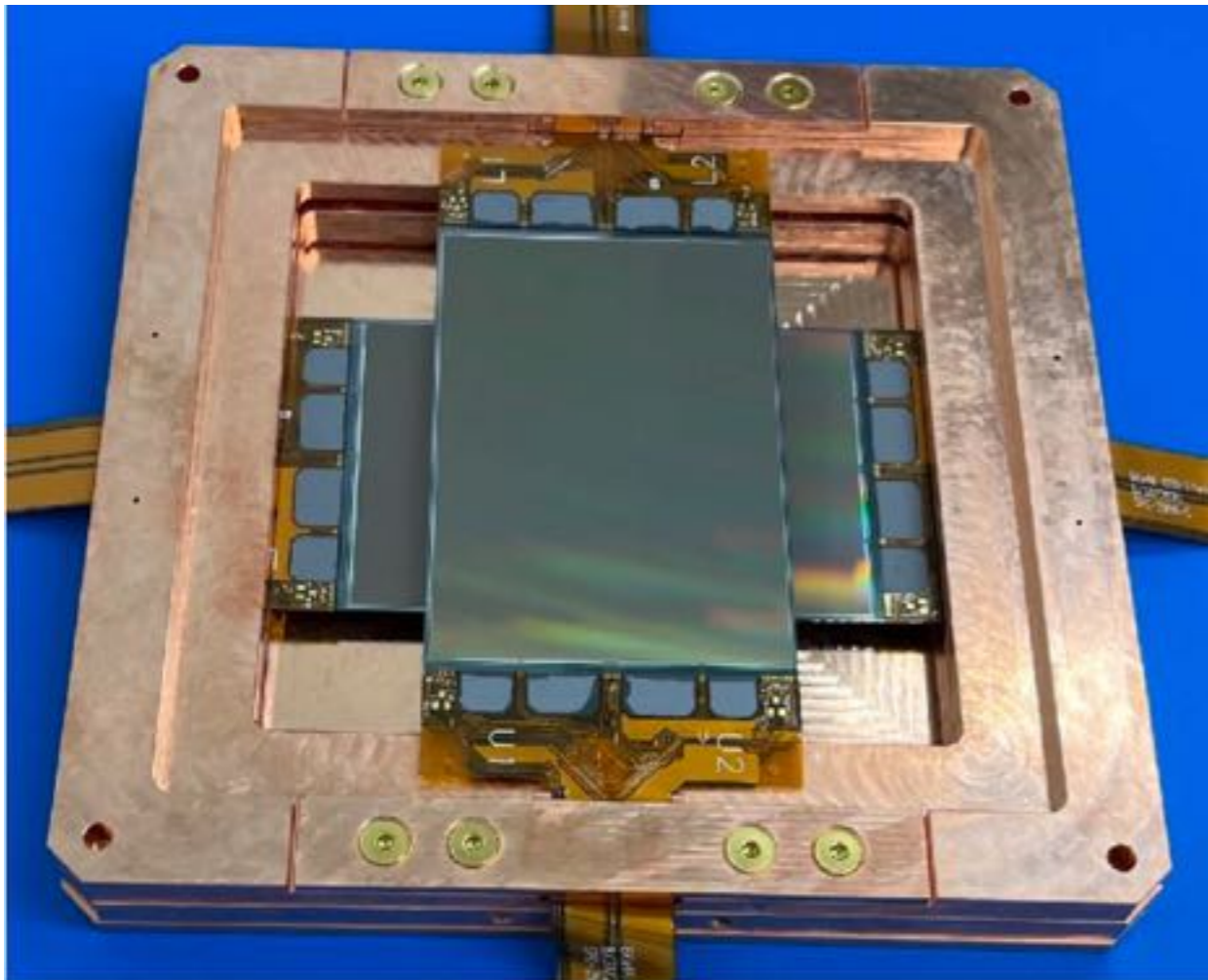

*later upgraded to DAMIC-M modules, electroformed copper, low bkgd flex, custom electronics

LBC detector - electronics and slow control

front-end electronics for amplifiers and
clock shaping
Leach as controller and data acquisition

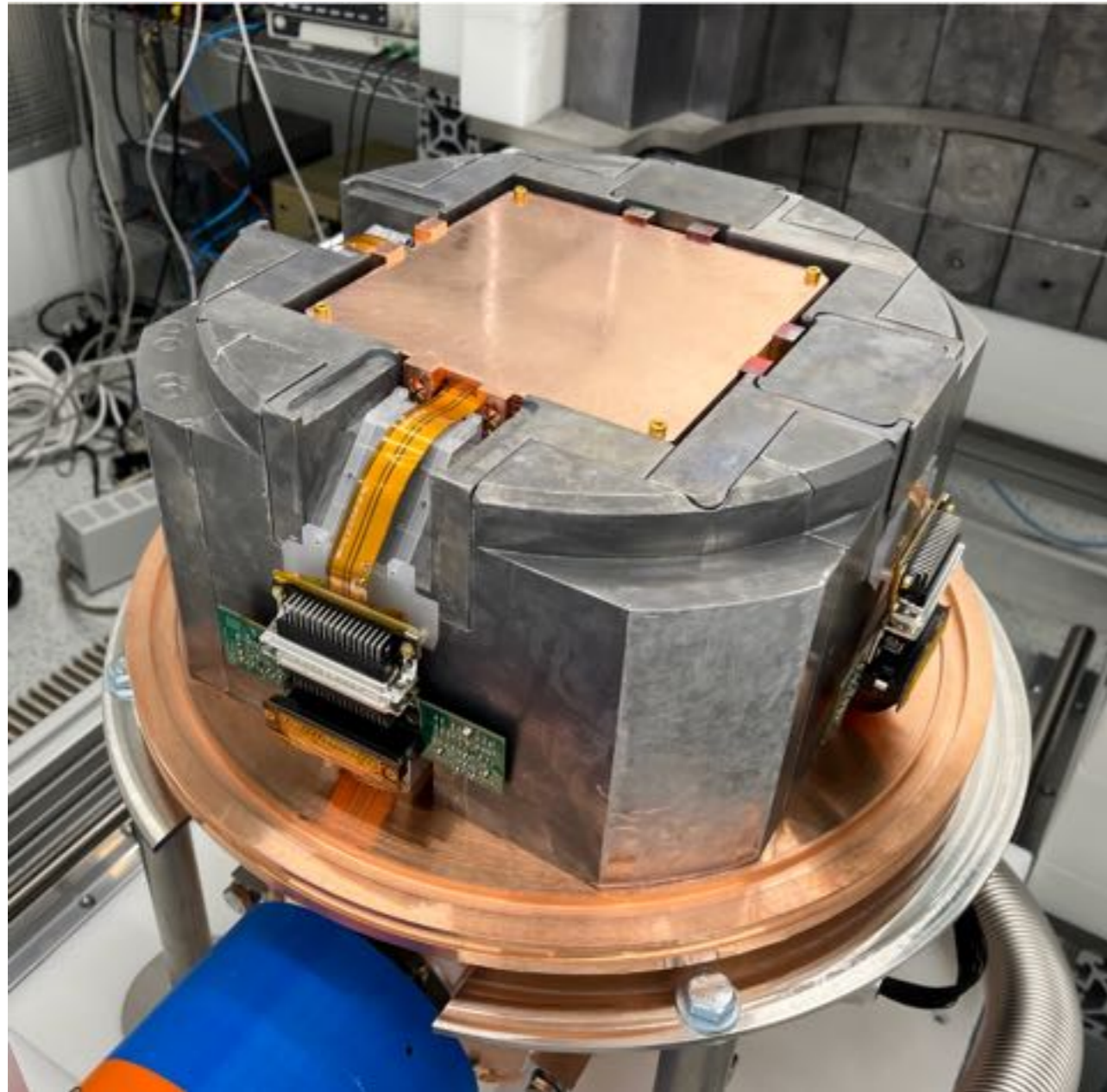

using slow control system from UChicago



cryostat

cryocooler

CCD + slow control
cables

LBC detector - layout (design)

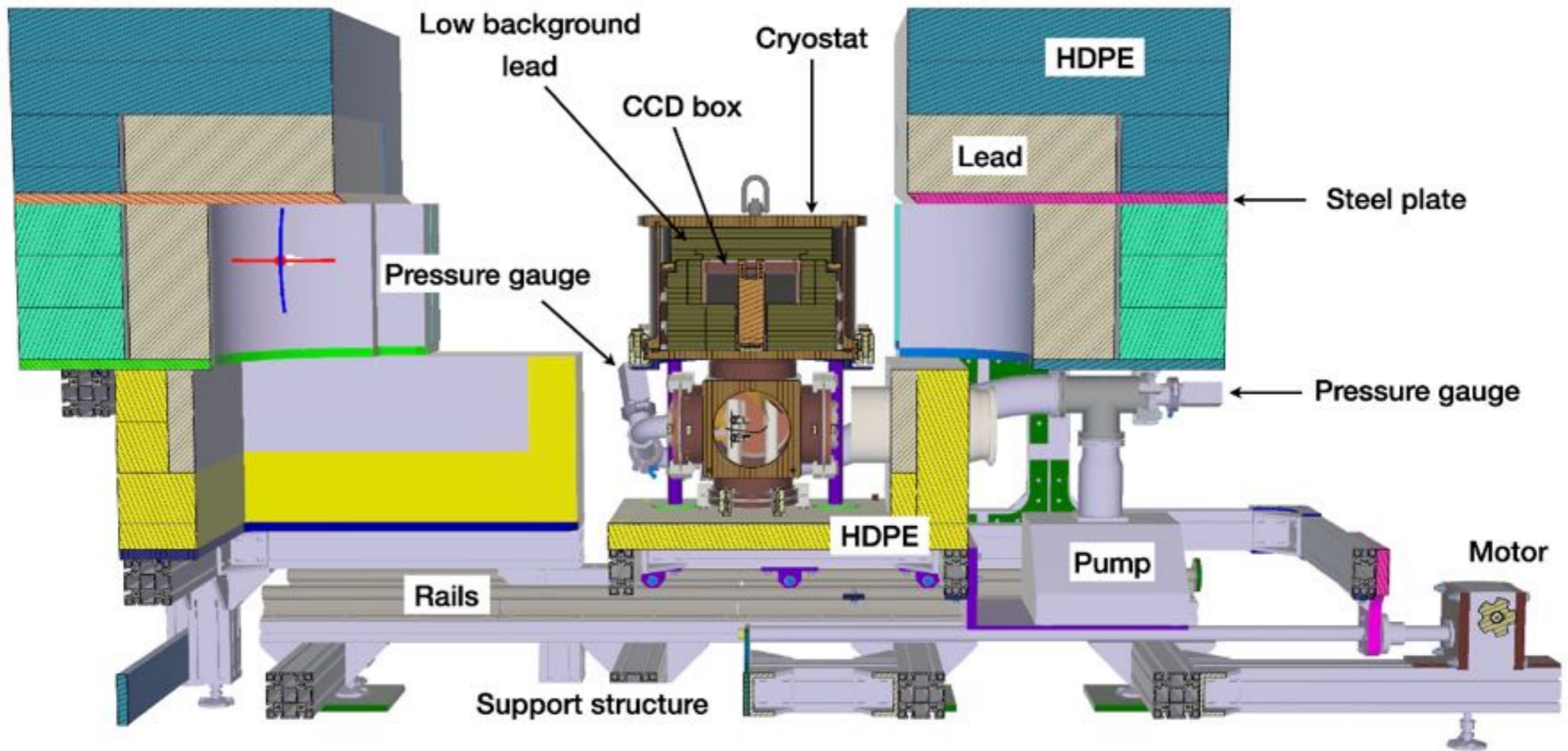

LBC detector - layout (reality)

CCD controllers and power supplies

DAQ and slow control PCs

Temperature controller

Cryostat

External lead shielding

HDPE shielding

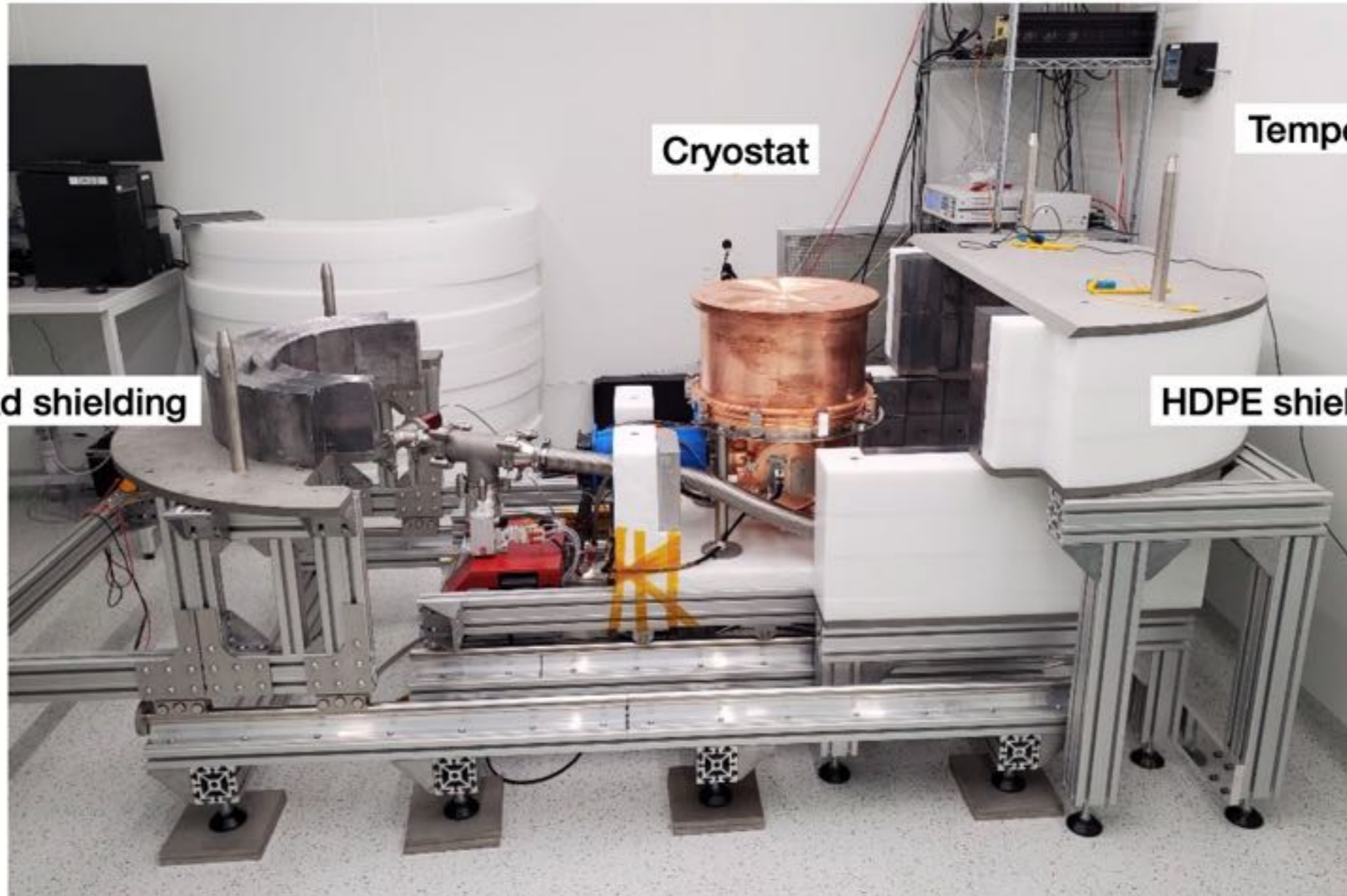

Support structure

Vacuum pump and pressure gauges

Published LBC data sets

Internal shield

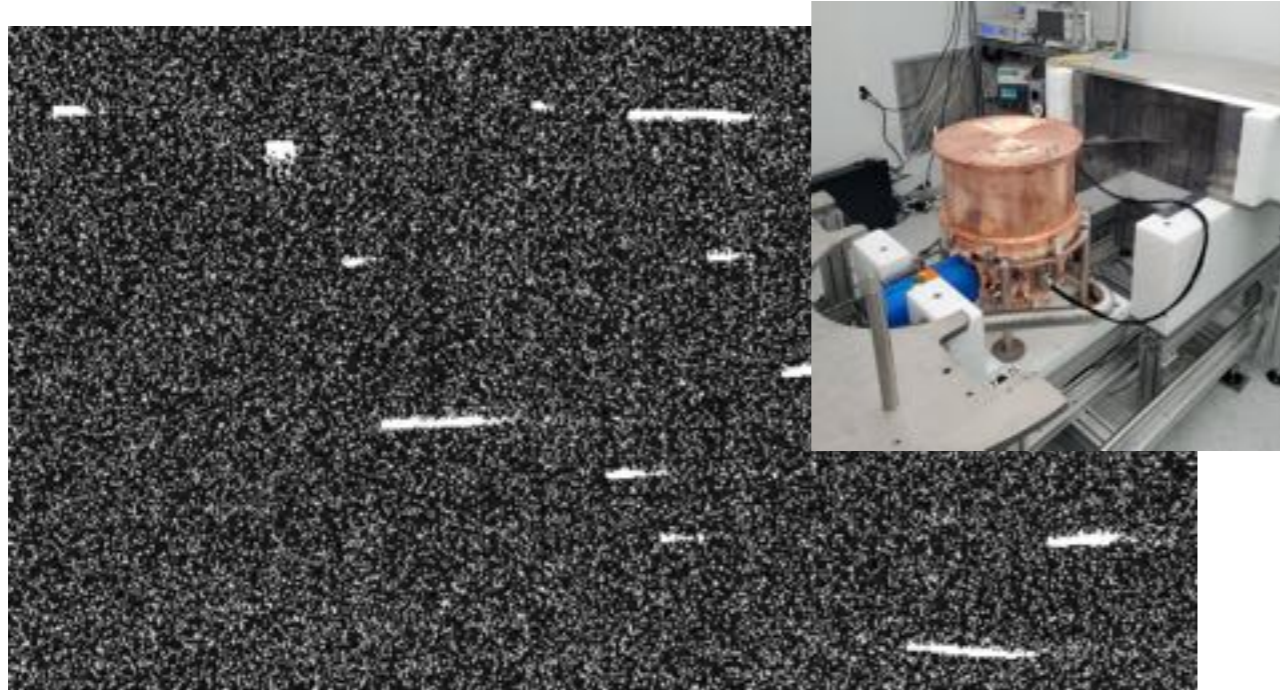

Commissioning runs (Feb - May)

- verify performance of detector
- optimize CCD parameters (e.g. CTI)
- confirm calibration and develop analysis
- internal shield (300dru)
- dark current reduction with thermal tests (slower cool-down/warm-up (0.1 K/min))

Internal + external shield

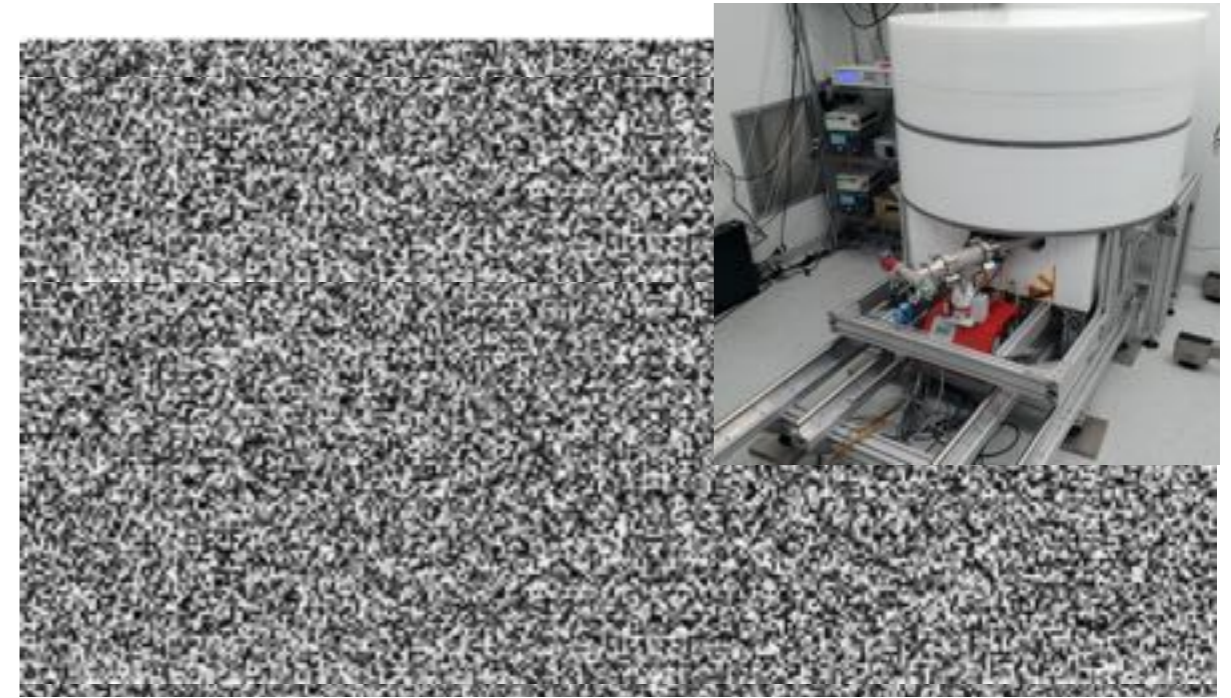

Science runs (May - November)

- internal+external shield (~ 10 dru*)
- 0.2 e- energy resolution (650skips)
- dark current $3.0e-3$ e-/pixel/day, under investigation
- DM-electron analysis with 85.23 g-days
- daily mod search with 39.97 g-days

*backgrounds reduced to \sim dru with electroformed copper and new flex cables

Image cleaning and event selection

1. Image selection

exclude images with outlier dark current

2. Cluster reconstruction

use seed threshold to group pixel hits
adjacent $>3\sigma_{\text{elec}}$ with one pixel $>2e^-$
remove single pixel with $>7e^-$

3. Masking

remove clusters, 10 trailing pixels in
horz, vert direction from CTI
 $\sim 1\%$ of area masked in science runs

4. Amplifier cross-talk evaluation

remove pixels if high charge signal is
observed in both amplifiers

5. Search for defects

remove “hot” columns with high charge,
 $>2\sigma_{\text{DC}}$ of DC distribution

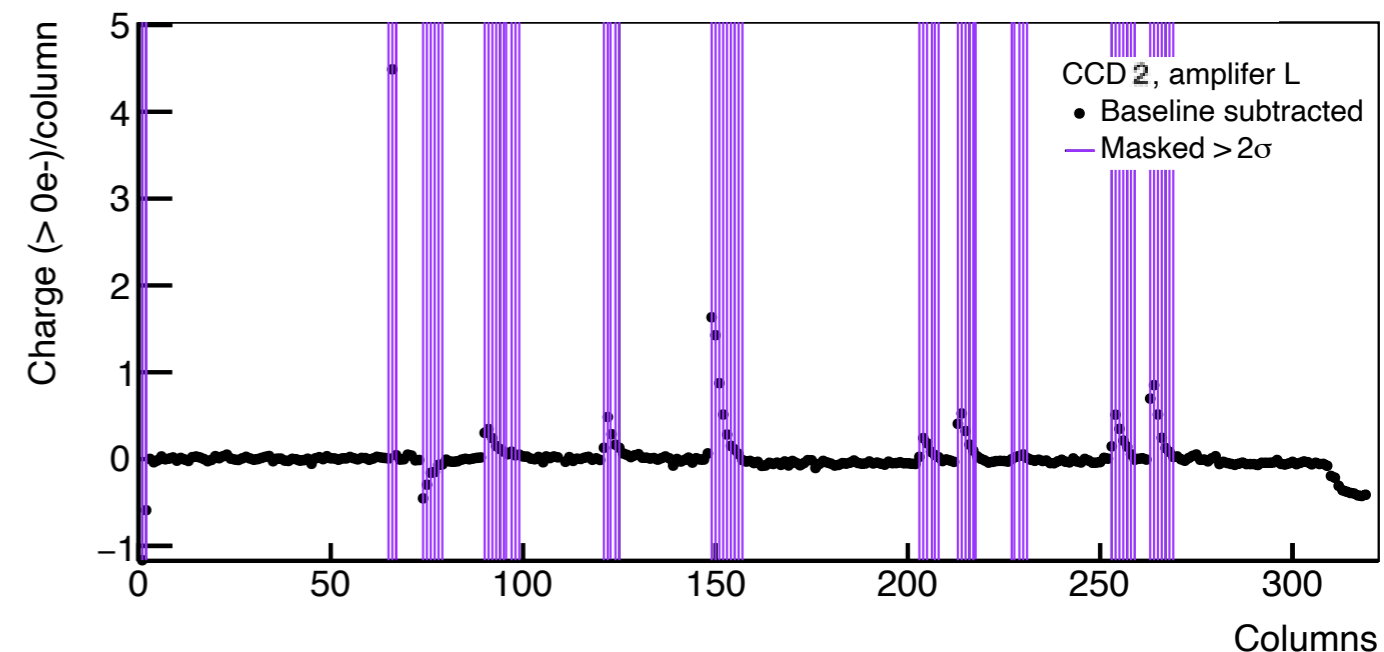
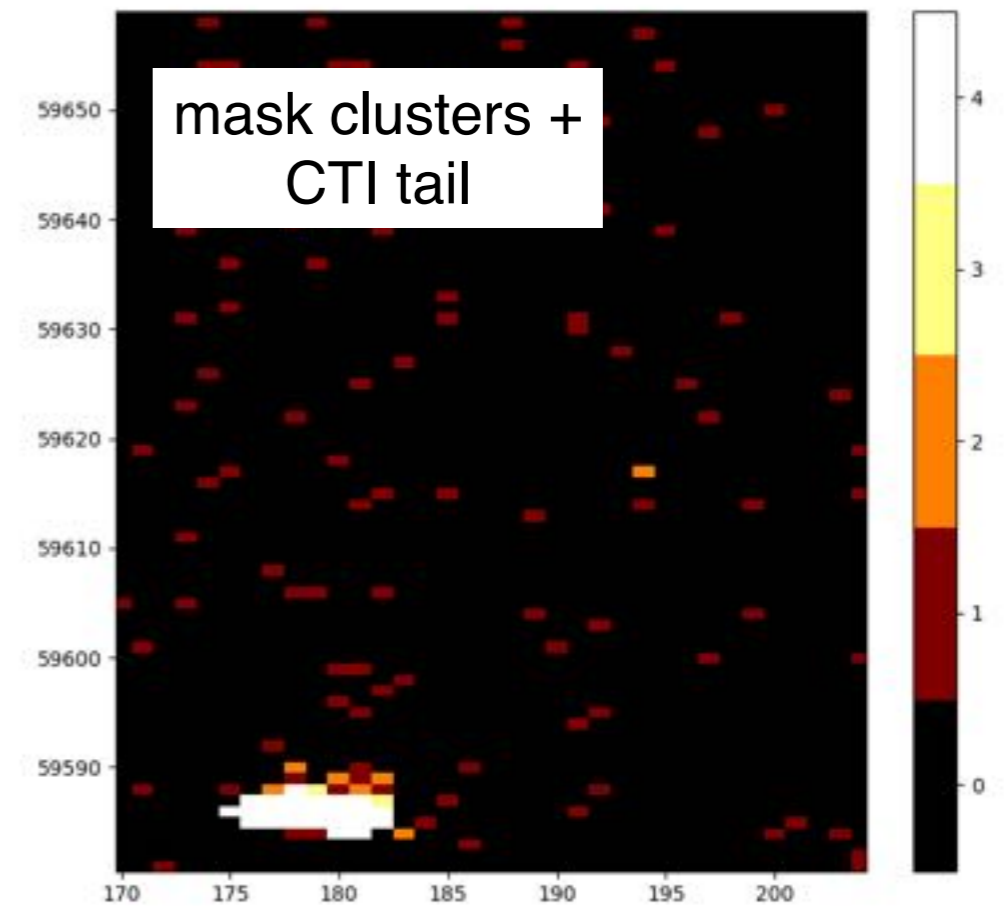

Dark matter-electron limit setting

1. **Use QEdark to generate differential rate of DM signal (interactions with bound e-)**
 - halo parameters from PhystatDM ([arXiv: 2105.00599](https://arxiv.org/abs/2105.00599))
2. **Apply detector response to obtain PDF of signal, including:**
 - eV to ionized e- conversion with low energy ionization yield ([PRD 102, 063026 \(2020\)](https://arxiv.org/abs/2006.06302))
 - diffusion model using parameters measured with LBC CCDs
3. **Measure single pixel charge distribution (PCD) in each amplifier of each CCD,** assumes Poisson background model with a Gaussian noise resolution

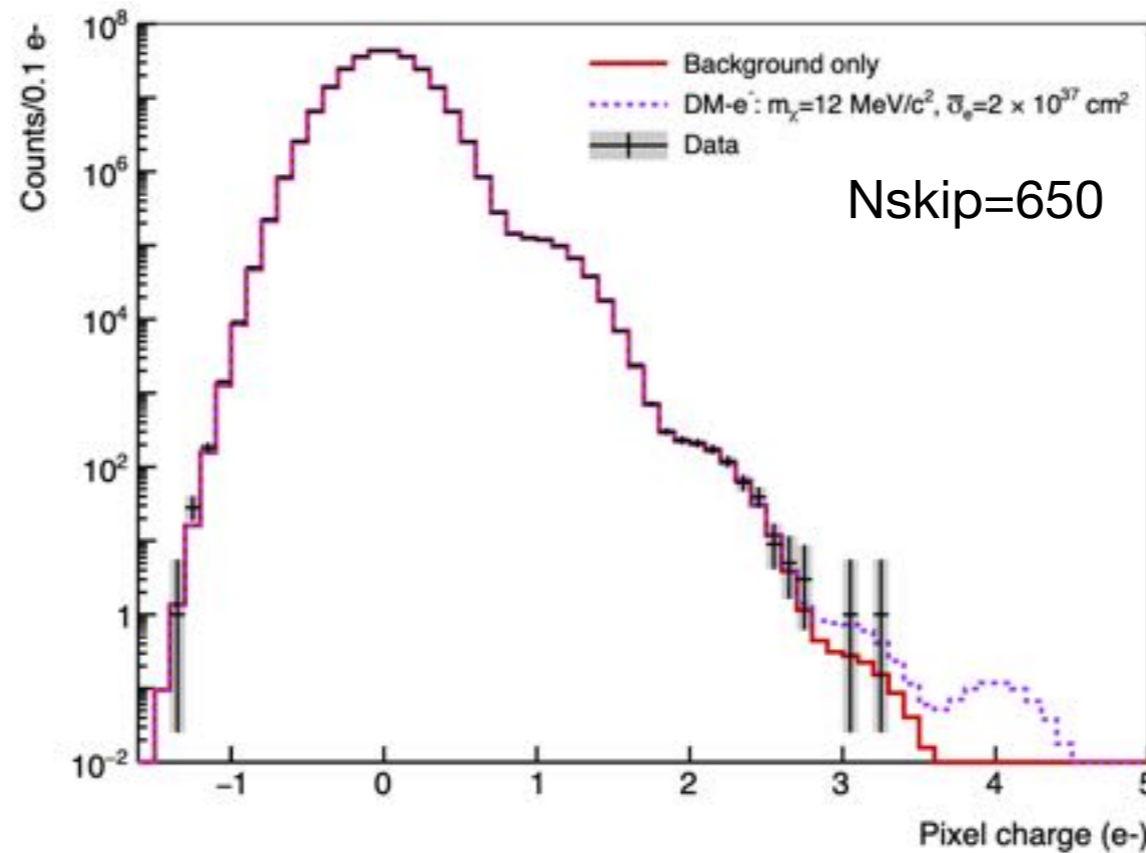

[PRL 130, 171003 \(2023\)](https://arxiv.org/abs/2305.17100)

4. **Fit whole PCD and perform binned joint likelihood fit to set 90% C.L. upper limits in cross section-DM mass parameter space**

First results: dark matter-electron scattering

PRL 130, 171003 (2023)

ultra-light mediator

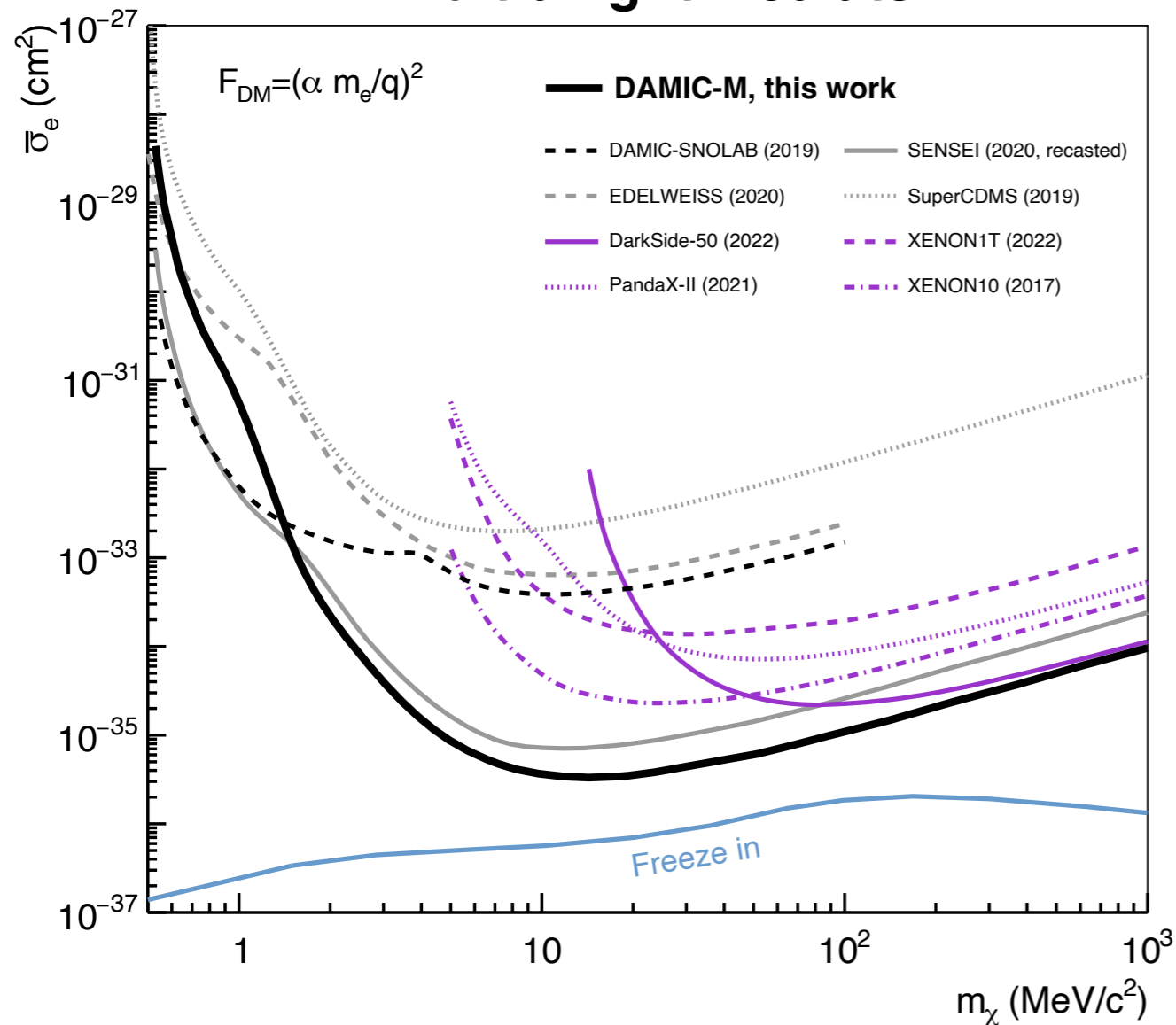

heavy mediator

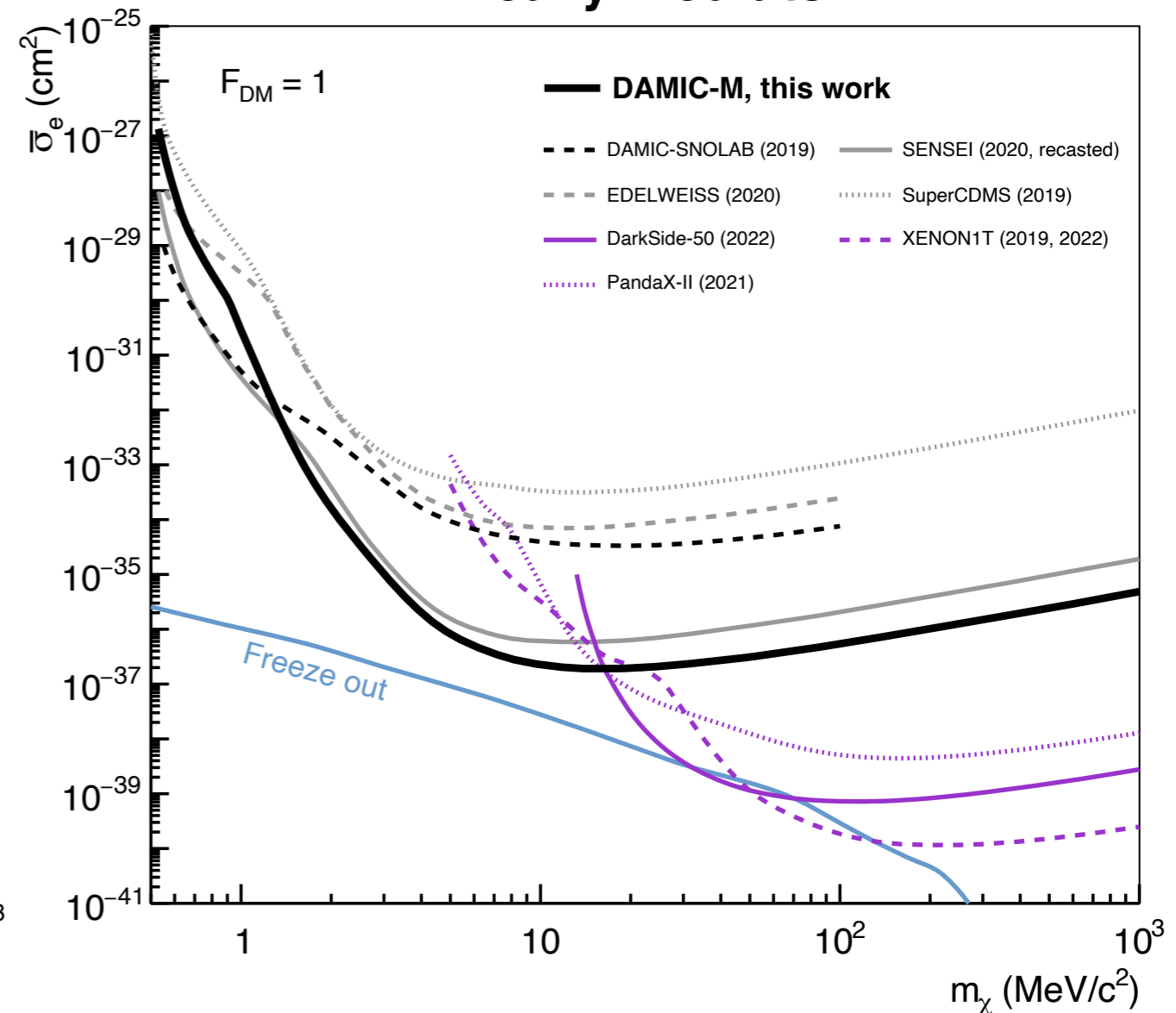

world-leading results with just 2 CCDs in a few months!

Daily modulation search

Motivation:

- MeV-scale DM candidates with large cross sections have not been ruled out
- scattering in Earth's bulk becomes relevant for flux/velocity distribution, DM signal can modulate over day
- in LBC, time-dependent signal vs. independent background strong discriminating power
- new approach for constraining DM-e scattering

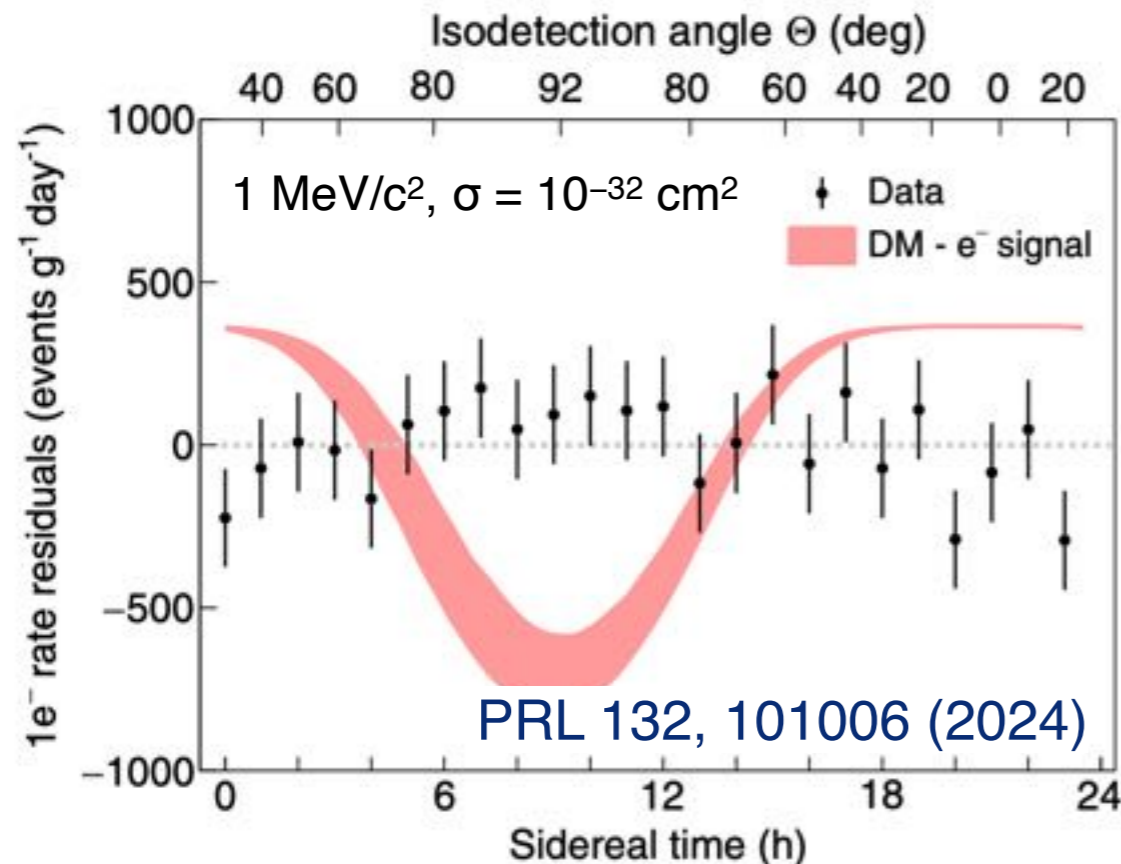
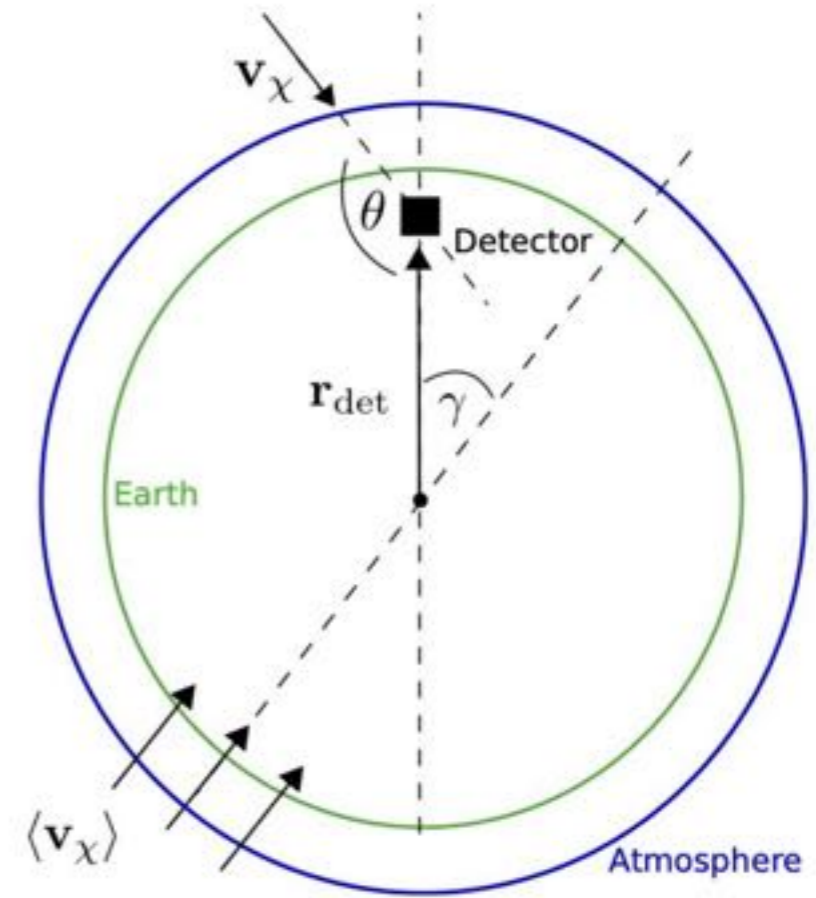

LBC result:

- search in 1e- bin, as >1e- already constrained
- same data set as DM-e scattering, except using images taken consecutively every 10min
- no modulation signal found for periods of 1-48 hr
- improves first LBC DM-e by 2 orders of magnitude

Combined DM-electron scattering results

PRL 132, 101006 (2024)

ultra-light mediator

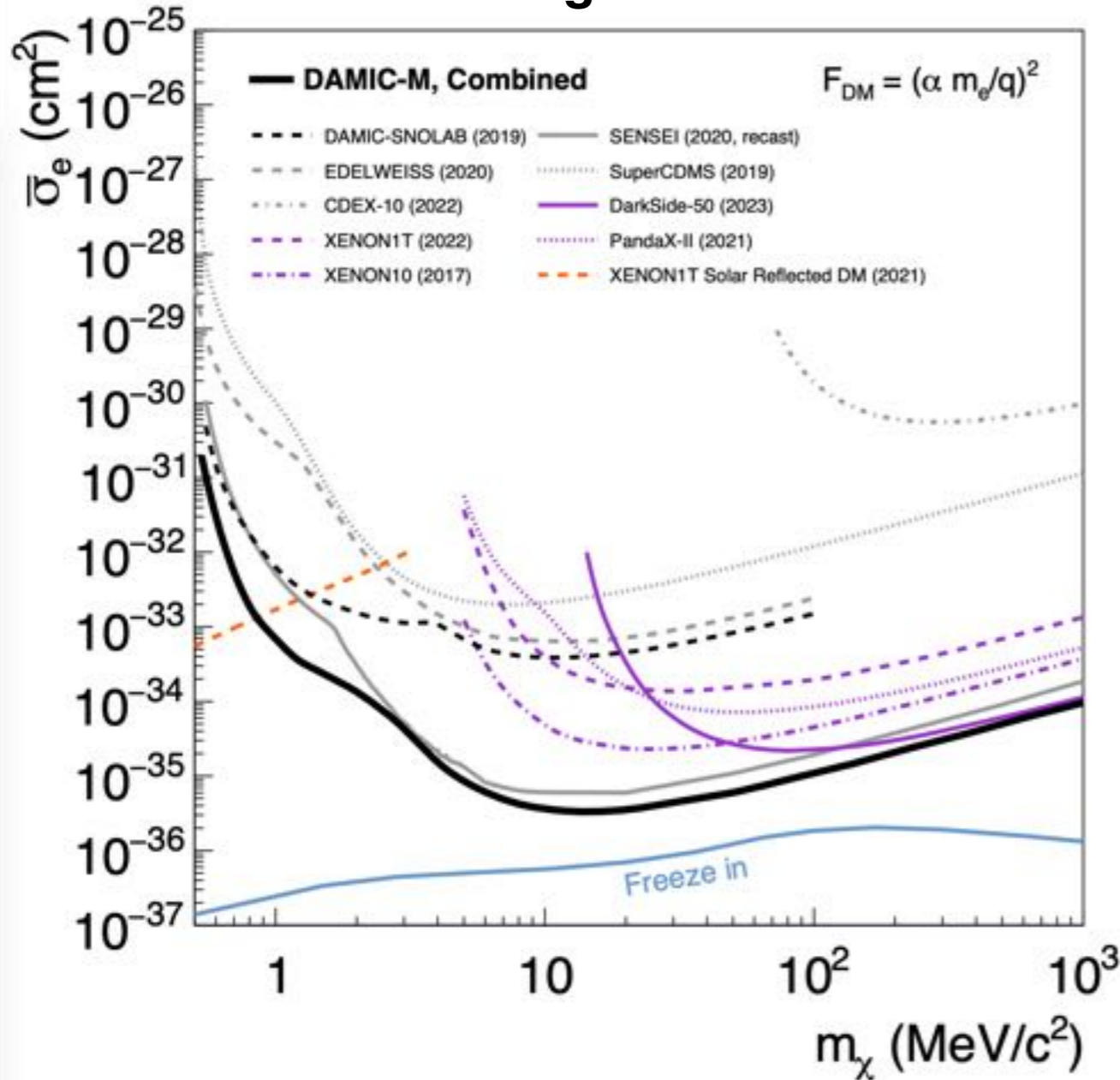

heavy mediator

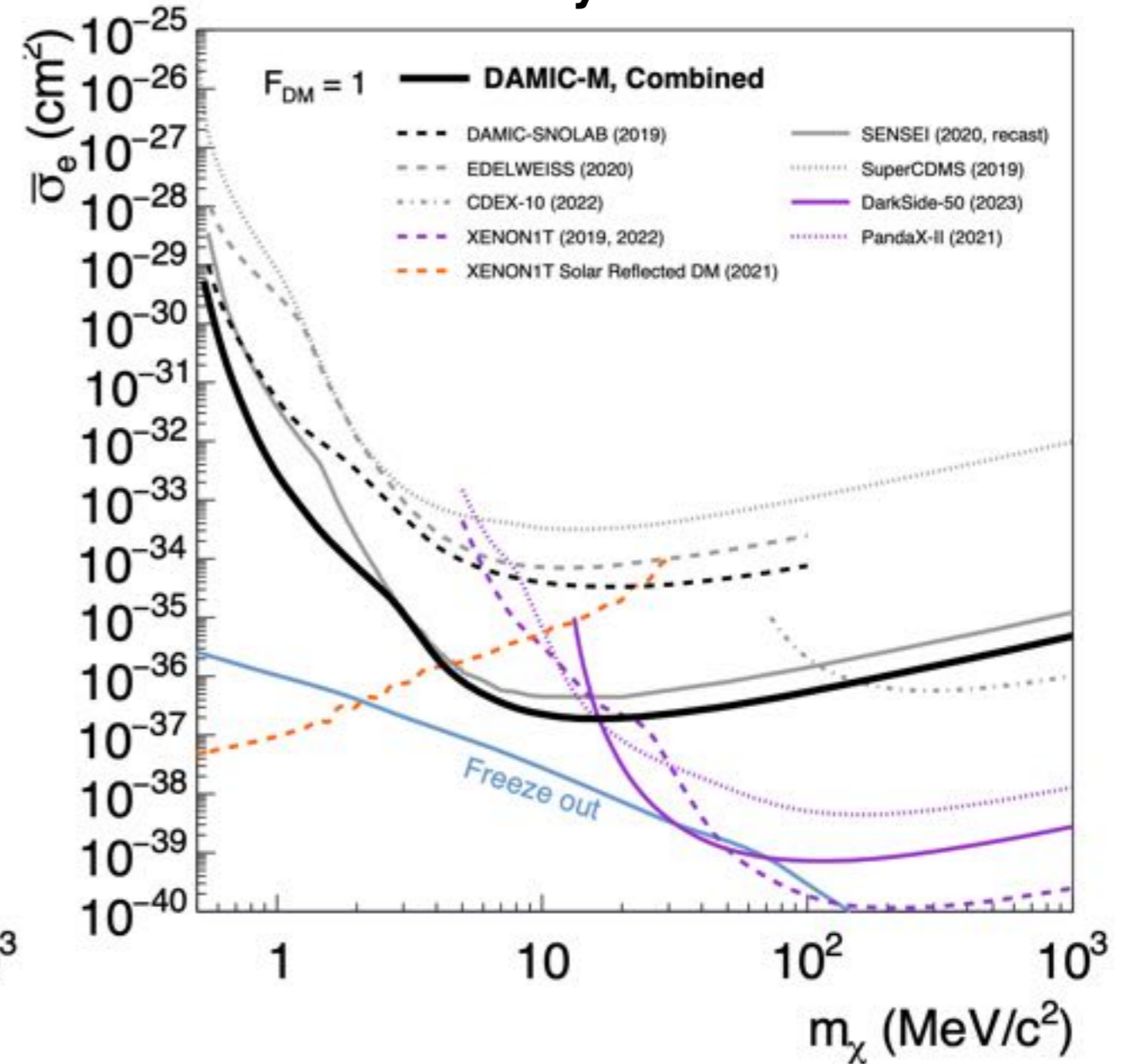

deep improvements in 1e- sensitivity, world leading results!

Happening now!

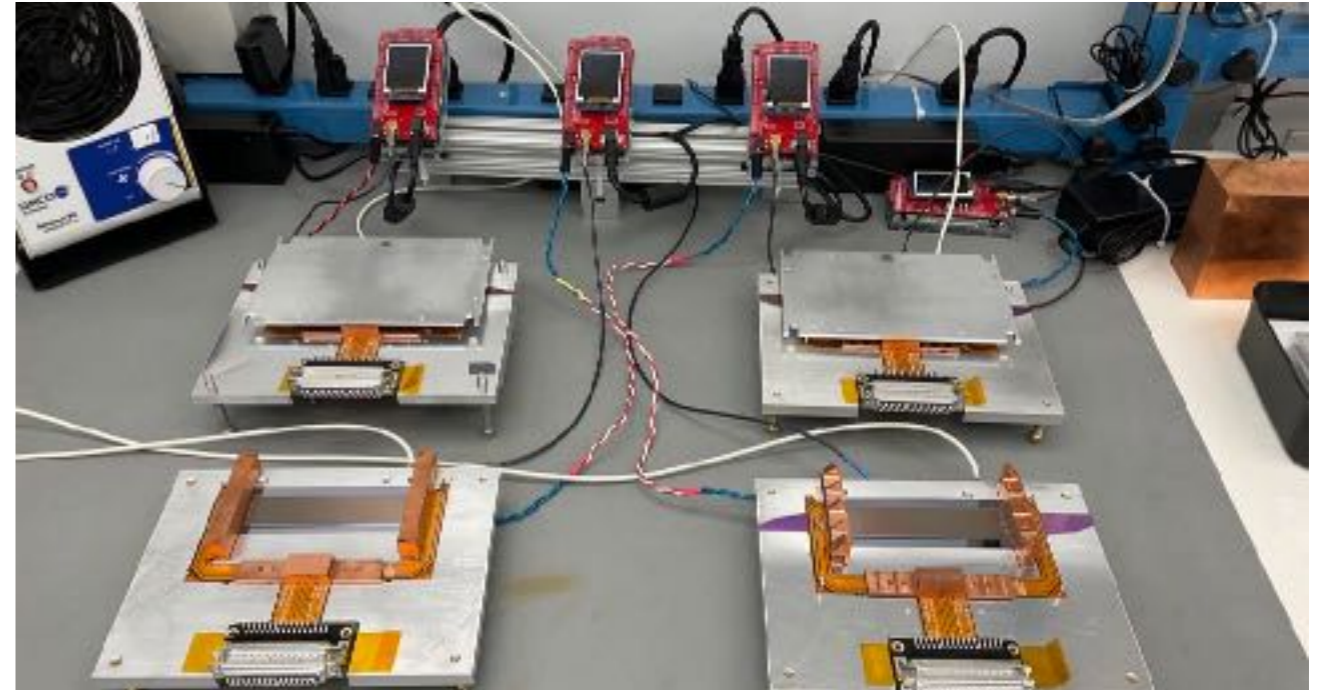
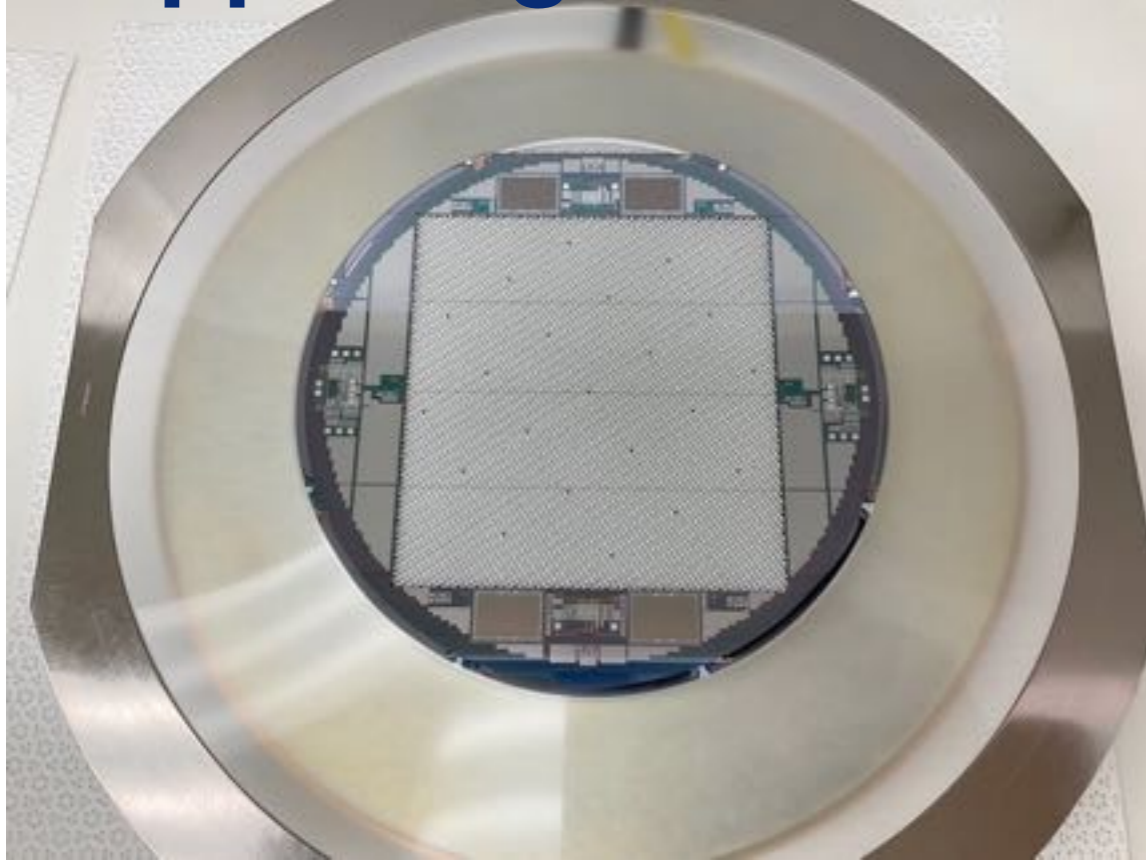

glueing CCD die and flex cable on silicon pitch adapter

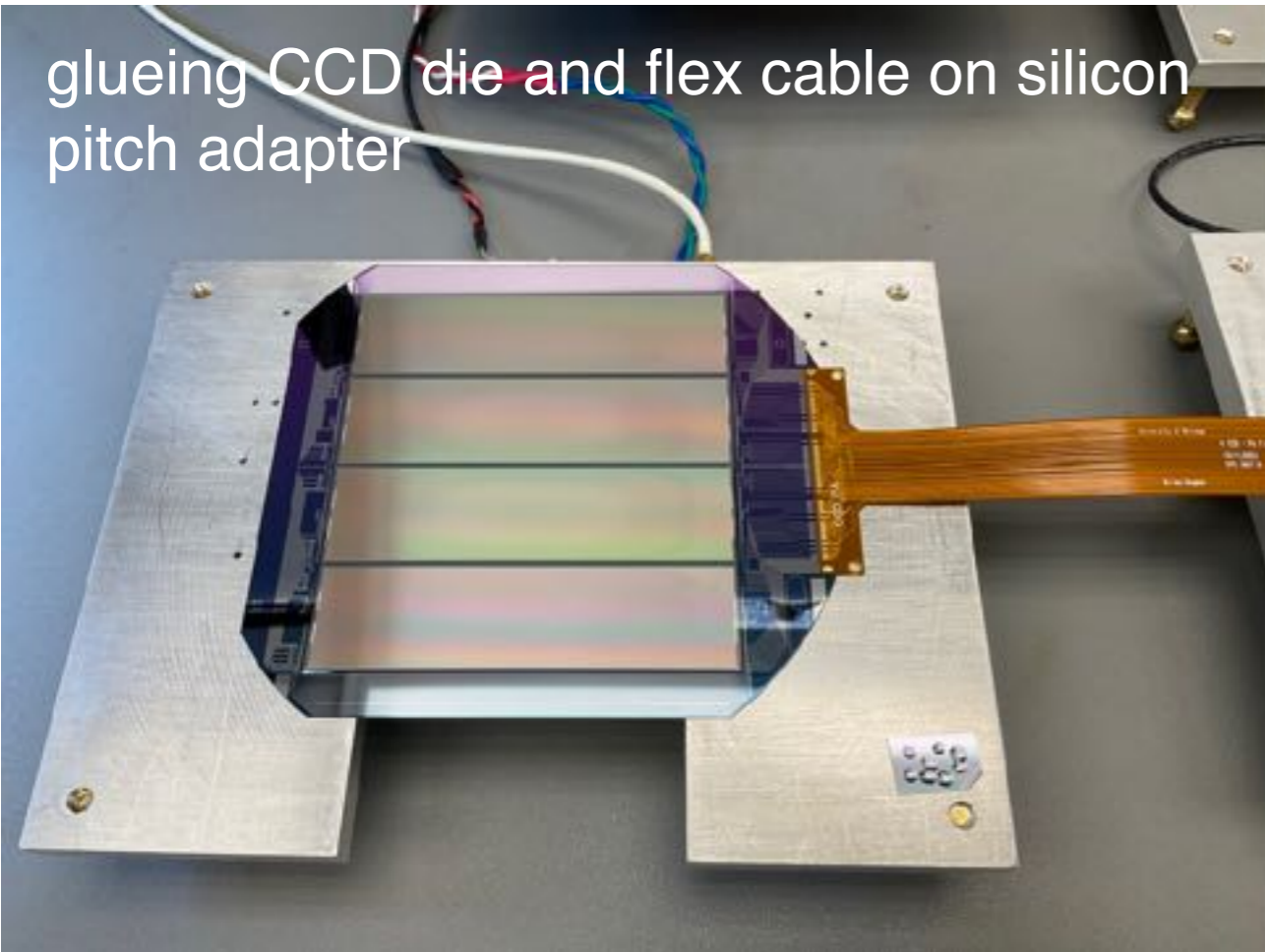

JHU chambers

